1924 Red Cross Membership Drive Starts Sunday, November 11th. Join at Either Bank. Be First, Not Last

DAILY EXCEPT
Monday, Wednesday
Thursday, Saturday
and Sunday

THE UPLAND NEWS

less than
A MILLION
CIRCULATION
Per Issue

VOLUME TWENTY-NINE, NO. 51 — UPLAND, SAN BERNARDINO COUNTY, CALIFORNIA, FRIDAY, NOVEMBER 9, 1923. — $3.50 PER YEAR

STATE TO SEEK EXTRADITION OF COLTON KILLER

MAY BE FIRST LEGAL DELIVERY TO CALIFORNIA SINCE RECOGNITION

Governor Friend W. Richardson yesterday requested Secretary of State Frank C. Jordan to prepare a request to the Mexican government for the extradition of Jose Mendez, accused slayer of Gregorio Zermeno at Colton a year ago, held in the penitentiary at Mexicali.

The extradition, if granted, will be the first legal delivery of a prisoner by Mexican authorities to California officers since the recognition of Mexico a few weeks ago by the United States. Deputy District Attorney M. O. Hert is preparing the preliminary papers necessary for a formal request for extradition.

Mendez was arrested in Mexicali by federal troops Tuesday after Sheriff Walter A. Shay personally asked the co-operation of Governor Albelardo Rodriquez, of Lower California, in bringing Mendez back to face the courts.

Mendez fled into Mexico after the killing of Zermeno in Colton on May 28, 1922. He was located by sons of the dead man, who swore vengeance.

ARTISTS DECORATE NEW CLUB HOUSE

An inspection of the preliminary or sample decorations for the opening night of the new Red Hill Country Club House is most convincing of the taste and enterprise of the very able committee having this feature in hand. Yesterday a sub-committee composed of Mr. J. S. Armstrong, Mr. Geo. Stamm, Mrs. L. A. Weller, Mrs. Howard Shattuck and Mrs. Leonard B. Fowler, placed the sample decorations in one section of the large dance room at the club, and later in the day the full committee on decorations met at the club house and were most enthusiastic in their approval of the suggested style of ornamentation and decoration submitted by the sub-committee.

This scheme in its entirety is probably more pretentious than anything heretofore attempted at any of the events given by any of the local clubs, and will undoubtedly be a surprise and joy to all the members on the opening night.

Mr. J. S. Armstrong is chairman of the Decorations Committee, and besides those mentioned above is assisted by the Messrs. and Mesdames J. S. Ingalls, Earle M. Hill, Howard Banta, Milton Davenport, Royal Miller, Leigh Thompson, Chas. Motsinger, Harry Roberds, W. J. Kincaid, A. C. Beattie, James Black, Horace Little, Frank VanNatta, H. W. Flowers, Harold C. Moore, Perry Long, Geo. Byron Ford, Jr., John Klusman, Allis H. Downing.

All of the furnishings for the club have now arrived, and as rapidly as possible the arrangement of the rooms is nearing completion. The beautiful draperies hung yesterday by the Cheesewright Studios of Pasadena are attracting universal approval and certainly add a bright note of cheerful color to the beautiful club house.

The directors are much delighted by the number of inquiries with reference to the few remaining associate memberships yet possible to obtain. There seems to be a desire on the part of many in the community to grasp this last remaining opportunity of getting into the club, which will be of such paramount importance to our community.

Mr. and Mrs. Murray, the new managers, are now installed in their quarters and have taken active charge of the fitting up of the club. The members who are meeting them now day by day are most favorably impressed with their geniality and courtesy and the evidences shown of their capabilities.

Reservations for the opening party must all be in by Saturday morning, so it behooves any negligent member to get busy and send in their reservations, or it will be impossible for arrangements to be made to take care of them.

NEWS ISSUED WEDNESDAY

Owing to the fact that next Monday is Armistice Day, the Tuesday edition of The Upland News will be issued on Wednesday. The schools, the library and most of the stores in Upland will be closed all day Monday.

WOMEN PLAN FLOWER SHOW

A most enthusiastic meeting of representatives of the Business and Professional Women's Club, the W. C.T.U. and the Upland Woman's Club met in the basement of the library Wednesday afternoon to plan a flower show for the spring, either the latter part of April or the first of May. This is in no manner a plan to make money, although a small admission will be charged to pay the expenses of prizes, printing and extras. It is, however, for civic betterment, hoping that it will make each one with a yard take a little more pride in it and possibly grow something special for this time. Children will be allowed to compete, not only with something grown from their own yards, but a wild flower section will be planned especially for the children. Flowers of all kinds in season, potted plants and ferns, are being planned for. A pretty display for everyone is the object rather than just a few special blooms for a few, although they will have a showing also. There will be places for 250 displays, it is hoped. If this Spring Flower Show is a success, it is the desire of the committee to have this an annual affair, in which this desire has the full backing of the Upland Business Men's Association.

Officers elected to have charge are Mrs. F. H. Manker, chairman; Miss Flora Morley, secretary, and Mrs. Etta Johnston, treasurer. The real heads of the affair are Mrs. Winter, president of the Business and Professional Woman's Club; Mrs. Wm. Tuttle, president of the Upland Woman's Club, and Mrs. Geo. Duley, president of the W.C.T.U. Other members of this committee, most of whom were present, are Mrs. J. C. Mehl, Mrs. H. L. Manker, Mrs. Blake Draper, Mrs. Wm. Atchley, Mrs. Winter, Mrs. Tuttle and Mrs. Duley will plan the list of flowers to exhibit and prizes for same, all of the announcements to be in a later issue of The News.

ALBE'T WATENPAUGH ANSWERS SUMMONS

The death of Albert Watenpaugh took place yesterday as his home on East Ninth Street, at the age of 77 years 10 months.

Beside his widow, he leaves three children, Irvin, of Hebron, Neb.; F. M. Watenpaugh of Ontario, and Dora M. Huntingdon of Chino; eleven grandchildren and eight great-grandchildren.

Funeral services will not be held until Monday in order for the son to arrive from Nebraska. The Rev. W. Earle Smith of the Baptist Church will officiate at the services, which will be at ten o'clock at Draper's Chapel in Ontario.

Mr. Watenpaugh was a Mason and the Upland Chapter of that Order will take charge of the service at the grave, while members of the Independent Order of Oddfellows, to which he also belonged, will act as pall-bearers, and the G.A.R. will attend in a body.

MANY HEALTHY BABIES IN CITY OF UPLAND

At the Baby Clinic held last Tuesday at the club centre in the Upland Public Library the majority of babies brought for inspection by their mothers were pronounced by Dr. Mary Williamson to be in very good condition. Over a dozen babies ranging in age from a few weeks to a year were brought by mothers who have gained the knowledge that prevention is better than cure, and realize that by regular examination it is easy to keep baby well.

Mrs. E. P. Fuller the welfare nurse is away this month and her place is being taken by Miss Lena Leahy, who assisted Dr. Williamson last Tuesday and will be there next week from two to three at the club centre. This clinic is absolutely free and mothers are urged to bring their children.

RECEIVES WORD OF ILLNESS OF SISTER

Mrs. J. M. Chadwick and Miss Anna Seager received a telegram yesterday from Edmonton, Alberta, Canada, announcing the serious illness of their sister, Miss Mary Seager, and Mrs. Chadwick, accompanied by her little daughter, Carroll, left hurriedly over the Southern Pacific last night for Canada to be with her sister. News of the invalid is anxiously awaited by relatives here.

PLANT SEEDS NOW FOR SPRING POSIES

Mrs. W. J. McCloskey, of the Upland Florist Shop, has kindly supplied the following list of seeds and bulbs which should be planted in November in order to blossom in time for the Spring Flower Show.

Seeds—Alyssum, Anemone, Antirrhinum, Aquarium Plants, Aquilegia, Arctotis, Armeria, Bellis, Calendula, California Poppy, Candytuft, Canterbury Bells, Columbine, Coreopsis, Cornflower, Delphinium, Didiscus, Digitalis, Dusty Miller, Evening Primrose, Forget-Me-Not, Foxglove, Gaillardia, Gilliflower, Godetia, Hollyhocks, Hunnemannia, Iberis, Larkspur, Linaria, Mignonette, Monkey Flower, Mourning Bride, Myosotis, Painted Daisy, Painted Tongue, Pansy, Primula, Salpiglossis, Scabiosa, Sea Lavender, Snapdragon, Statice, Stocks, Sweet Alyssum, Sweet Peas, Sweet Sultan, Sweet William, Valeriana, Wallflower, all California Wild Flowers.

Bulbs—Hyacinths, Tulips, Daffodils, Narcissus, Chinese Lilies, Jonquils, S. Paraxis, Amaryllis, Gladioli (spring flowering), Giant Snow Drops, Ranunculus, Ornithogalum, Spanish Iris.

SHOPPERS PREPARE FOR DOLLAR DAY

Present indications are that Saturday will be one of the biggest days in the history of Upland's business district.

With a large array of dollar bargains on tap Upland merchants are preparing for one of the biggest days of the year. Although Dollar Day is an old time feature it is decidedly popular with the buying public, for they find offered many things which they need and at a price that gives them an excellent value.

FAMOUS SALESMAN COMES TO UPLAND

Reid I. Crane, star salesman of the United States for the United Drug Company, and in charge of Southern California territory, is in Upland this week assisting Mac the Medicine Man in the famous one-cent sale.

It wasn't very long ago that the United didn't take much interest in Upland's Rexall store, but of late the firm evidently discovered the town was here as well as Mac's new store.

The One-Cent Sale here has demanded such large orders of goods that Mr. Crane is here to help the sales force. Starting Wednesday and closing Saturday, when merchants of the town will conduct a One Dollar Day Sale, shoppers are finding many bargains.

Upland, because of Mac's Rexall store, is on the honor roll of the United Drug Company, which means that Upland is in the first 10 per cent of towns over the United States as sales of the United Drug Company go.

ELKS GIVE BENEFIT FOR CHARITY FUND

Under the auspices of the Elks and for the benefit of the Elks' Thanksgiving Charity Fund, B.P.O. Elks No. 1419 has secured the California Theatre for the nights of November 12th and 13th and will present a very high-class picture entitled, "Rupert of Hentzau."

Those desiring tickets can purchase them of local Elks.

FORMER UPLAND WOMAN PUBLISHES BOOK OF POEMS

Several delicate bits of verse from the pen of Mrs. Kathleen MacFarland have been published in book form recently and Upland friends have received copies with great pleasure. Mrs. MacFarland, who lived here some years ago, now makes her home in San Francisco, and has written several poems which have appeared in different magazines. Her latest publication is entitled "Unfoldment," and among the very daintily expressed sentiments the two poems of "Light" and "A Mother's Christmas Story," are, in many people's opinion, the finest.

RED CROSS CHAPTER COMPLETES PLANS FOR ANNUAL DRIVE

Although the annual membership drive rather overtopped any other business at the regular monthly meeting of the Red Cross Chapter, still time was given to the routine business and Mrs. L. D. Temple was re-elected as chairman for the current year. O. E. Atwood was elected vice-chairman; Mrs. H. W. Flowers, treasurer, and Mrs. F. H. Manker, secretary.

Mrs. Temple reported for the welfare chairman, Mrs. G. A. Hanson, that after putting in the call for springs, bedding, etc., for one particular family in Upland in The News, that she had had six bedsprings offered her. She received plenty of blankets, clothes, etc. Mrs. Hanson suggested a Red Cross shop again for Upland, but as the Upland Woman's Club is soon to have a rummage sale for the club house fund, the suggestion was not acted upon.

A call for bed jackets and hospital caps was received from San Francisco headquarters for the men in the U. S. Veterans' Hospitals. As soon as word is received of the number expected from Upland, a call for volunteers to make these garments will be sent out by the local chapter.

In planning Christmas for the boys at Arrowhead Hospital, Upland was asked to furnish the boxes to contain the gifts, as was done last Christmas. O. E. Atwood has this in charge. Books are also asked for.

The membership drive will begin on Sunday, Armistice Day, and both banks will act as headquarters to receive the dollar membership fee. Those who have not voluntarily called at either bank will, the three last days of the week have a special opportunity to do so at one of the booths which will be placed in advantageous places on the streets.

MISS ALICE LAIDLAW AWARDED THE FIRST PRIZE

The Podrasnik Memorial Exercises in connection with Armistice Day were held this morning at the Chaffey Auditorium, many patriotic organizations being represented as well as all Chaffey students. The auditorium was filled to its utmost capacity and the speeches were well given and most interesting.

Miss Alice Laidlaw was awarded the first prize on an address, "Shall America Enter the World Court?" Others taking prizes were Miss Eudora Fredendall, Malcolm Caul, Florence Smith and Evelyn Koch.

Music by the Chaffey Orchestra under the direction of Fred Wilding was enjoyed, and the Student Bodies of Chaffey gave the Flag Salute.

CORNELISON FOUND GUILTY BY JURY

Disregarding the instructions of Superior Judge Benjamin F. Warmer to acquit W. H. "Tex" Cornelison of a charge of inhumanity to a prisoner because the state was unable to prove that Cornelison had been appointed a police officer at Needles, a jury late yesterday returned a verdict of guilty.

It was the first time in the last 30 years of history of the San Bernardino County courts that a jury had returned a verdict contrary to the court's instructions.

After a three-hour argument by attorneys on the technicality of Cornelison's status under the law because of the failure of Needles trustees to regularly appoint him a deputy city marshal, Judge Warmer granted a motion of Attorney John L. Campbell, representing Cornelison, to instruct the jury to acquit. The jurors had been dismissed while the arguments were heard.

Instructs Jury to Acquit Cornelison

In granting the motion, the magistrate instructed the jurors to acquit Cornelison because of "insufficient evidence to show that the defendant is an officer." Reading of District Attorney George H. Johnson's request the statute to the jury including the words "but the jury does not have to abide by the instructions of the court."

A few minutes later the jurors were back with their verdict of guilty, reached unanimously on the first ballot.

Attorney Campbell announced that he would file a motion for a new trial on the grounds that the verdict "was contrary to the evidence."

Cornelison was charged with attacking E. S. Feuerlicht, editor of the Needles Nugget. Feuerlicht and other state witnesses testified that Cornelison beat him and locked him in the Needles city jail without provocation. Feuerlicht incurred the enmity of the officer, he claims, by his editorial attacks on the Needles city administration.

MASONS TO ATTEND BROTHER'S FUNERAL

Members of Upland Lodge No. 419, F. & A. M. will meet in the lodge room Monday morning, November 12th, at 9 o'clock, for the purpose of attending the funeral of our late Brother Albert Watenpaugh. The master requests a full attendance.

(Signed) L. M. CLARK,
Secretary.

1924 Red Cross Drive Starts Sunday, Nov. 11th

Join at Either Bank — **Don't Be Last, Be First**

WOMEN TO HOLD COOKED FOOD SALE

With the idea of adding to their fund for welfare purposes, the philanthropic committee of the Upland Business and Professional Woman's Club members will have a food sale tomorrow in the vacant store on East Ninth Street next to Clark's Meat Market. All sorts of home-cooked food will be on sale at ten o'clock, and there will also be a gift table where busy people will find suitable presents all ready for Christmas giving.

The committee wish to thank Mr. Fielding of the Colonial Theatre for his kindness in flashing the message on the screen last night and tonight. The date was decided on hastily, the women taking advantage of the crowd which Dollar Day will bring to Upland to have the food sale. There is not much money in the club treasury for benevolent purposes, and with the Christmas season approaching there are many calls on the organization for Yule boxes and as the members haven't much leisure time in which to work, their contributions must necessarily be in money. They hope to make a substantial sum at the sale tomorrow.

WEATHER BUREAU OPENS OFFICE HERE

C. W. Norman, of the United States Weather Bureau, arrived in town today and is making preparations for opening his headquarters in the O. K. Exchange building at the corner of A Street and Second Avenue, where the service by the government will be continued as it was last year.

Mr. Norman has requested The News to ask all those who purchased minimum thermometers last year to turn them in to their respective associations and he will procure them and where adjustment of the thermometer is necessary it will be made and returned. These thermometers should be turned in not later than November 15th.

MASONS TO HONOR LATE PRESIDENT

Warren G. Harding Memorial Road from Bear Valley to Victorville may be built by Masons of California, if the plans of Joseph A. Green, Pasadena millionaire, and president of the Bear Valley Chamber of Commerce succeed.

Mr. Green presented his suggestion at a meeting of the Bear Valley Masonic Club last Saturday night, when 75 men prominent in the lodges of various Southern California cities met at the mountain resort.

Sentiment Sounded Out

In his talk, Mr. Green said that he had sounded out sentiment among a number of influential men and it had been widely approved and many of them had volunteered substantial contributions.

The plan is that a paved boulevard be constructed as a memorial and it was Mr. Green's proposal to the Masonic Club that Masons of the state launch the project. The suggestion met with instant approval.

It is roughly estimated that an all-year paved highway could be constructed from Victorville to Bear Valley at a cost of about $1,000,000.

Built as such a memorial, the road would become one of the most famous in the world.

Annual Duck Dinner

The meeting was the occasion of the second annual duck dinner of the club. Dad Skinner, president of the club, was the toastmaster. There were many talks. Among the speakers were General Manager Frank of the Ambassador Hotel at Los Angeles; C. S. Crain, supervisor, of Victorville; Judge Weller of Los Angeles, and others.

The dinner was given at Lowe's and the wives of the members at the same time enjoyed a social at the Tavern.

NOBODY IN

Opportunity knocked at the Business Man's door.

"You can't see him now," they said, "he is in conference."—Michigan Manufacturer and Financial Record.

BANDITS TIE UP MERCHANT ROB STORE OF $150

AGED DEVORE MAN FOUND IN SERIOUS CONDITION SOME TIME LATER

Held up at the point of revolvers by two well-dressed bandits, T. W. Thompson, 85 years old, a storekeeper at Devore, was bound, gagged and robbed of $150 last night.

When found, Thompson was in a serious condition, his tongue swollen and bleeding, and he was suffering from shock. He was rushed to the General Hospital by Sheriff W. A. Shay shortly before midnight.

A large posse of deputy sheriffs hurried to the scene of the robbery, but the bandits had been gone over three hours when Thompson was found by neighbors. He was tied to his cot in a room at the rear of his store.

The two men visited the store the night before and talked with Thompson about the country and drove away. They were in a closed car. Shortly before 6 o'clock last night they returned and levelling revolvers at Thompson, bound and gagged him. They then searched the store for money and found $150. Thompson described them as about 25 years old, both six feet, smooth shaven, light complexion and hair, well dressed in dark suits. Both wore white collars.

Officers believe they may have been the street car bandits who operated in a closed car at Patton, Redlands and Riverside.

PREDICT LARGE ORANGE YIELD

SANTA FE PREPARES TO HANDLE ONE OF LARGEST CROPS IN HISTORY

Barring an early frost this year, the season for Navel oranges will be one of the largest in the history of the orange growers, according to reports received by the Santa Fe refrigeration department yesterday.

The early Thompson variety is now being picked and will start moving for eastern markets this week, it was said. This is one of the earliest varieties of the Navel oranges and is usually the criterion for the fall citrus movement.

With the closing of the Valencia season at hand it is estimated that nearly fifty cars of this variety will be shipped from California this week.

170 Cars Leave During Week

Total shipments of oranges from California reported by the railroads for the week ending Nov. 3 were nearly 170 cars.

Advices reaching here say that it is probable picking will be started in the orange groves of Tulare County of the Washington Navels, an early variety, and that shipments will be started within the next ten days.

There is no question as to a strong clean-up of the eastern Valencia orange market, it is claimed, and that the trade will have the opportunity of putting the early Navels into consumption before they are ready for general distribution. The future orange season was described as a most optimistic one.

DEATH OF FREEMAN A. SQUIRES

Freeman A. Squires, former resident of Upland, died last Saturday. He was born at Fort Edward Washington County, New York, on November 21st, 1829. He came to California some sixteen years ago from Blue Earth, Minnesota, and has lived practically all that time on his orange grove, West Ninth Street and San Antonio Avenue. He recently resided in Los Angeles.

Mr. Squires was a veteran of the Mexican and Civil Wars. He was of the most lovable and honorable character and devoted to his family. Those who survive him are his son, John W. Squire, two grandchildren, Alma M. Squires and Mrs. Grace M. Raynes, all of Los Angeles; two grandsons, Freeman A. Squires, Santa Monica, and Arthur Squires of Claremont; a niece, Mrs. Alexander N. Monroe of Upland, and three great-grandchildren.

Interment was in Bellevue Cemetery, Ontario, on Wednesday, November 7th, and Dr. R. C. Stone of the Upland Presbyterian Church, officiated at the service.

A very successful way of making a husband stay home at night is to stay there with him.

Do You Like to Smudge?

— if not —

Buy Frost Insurance

And Sleep Without Worry This Winter

GIVE US A CHANCE TO EXPLAIN OUR POLICY

Empire Realty & Mortgage Company

274 Ninth Street —— UPLAND —— Phone 335-J

We have been very fortunate in securing the Agency
— for the —

Detroit Jewel Gas Ranges

WHICH ARE NOW ON DISPLAY AT OUR STORE
Ranging in Price—$54.50 and up

Also the
RADIANT HEATERS
Ranging in Price—$12.75 and up

These Heaters are equipped with the well-known Bunsen Burners. They are odorless and give perfect satisfaction.

—WIRING —FIXTURES —LAMPS

Colborn's Electric Shop
"The Live Wire Store"
Phone 191-J —— UPLAND —— 220 2nd Ave.

The Line of Convenience For Business or Pleasure

The lines of the PACIFIC ELECTRIC are the links of the chain of transportation that binds the communities of Southern California together for business, social and industrial growth.

FREQUENT, DEPENDABLE and ECONOMICAL service is operated between practically all of the Southland's important cities.

Ask our agents for time-tables and rates of fares. Information gladly given.

Apply at ticket offices and information bureaus or write for illustrated folders giving details regarding sight-seeing trips.

PACIFIC ELECTRIC RAILWAY
C. E. MOSER, Agent
Freight Office Phone 70 Ticket Office Phone 12

OUR CUSTOMERS

can help us maintain good service by advising us promptly of any fault. Our wish is to serve you well.

ONTARIO POWER CO.
LIGHT POWER

Phone Ontario 20

Europe is always willing to be saved again. Almost too willing.

They think a bride in West Virginia burned a house. Must be wrong. Steak is what brides burn.

Trusting souls simply will invest in Blue Sky. Then it rains.

News from Germany—Nests of Communists being cleaned our because they were hatching plots.

The Upland News

SEMI-WEEKLY

W. E. WESTLAND, Editor and Owner
Telephone: Upland 29

Entered at the Postoffice at Upland, California, as Second-Class Mail Matter

SUBSCRIPTION RATES

One Year	$3.50	Three Months	$1.00
Six Months	$2.00	Single Copy	.05

LOCALS AND CLASSIFIED RATES

Liners in Local News Columns, per line, each issue, 10 cents. (Minimum charge, 30 cents).

Under Want Ad Section, per line, per insertion, 5 cents. (Minimum charge, 25 cents).

FRIDAY, NOVEMBER 9, 1923.

Abundantly Justified

IT will have to be conceded that until now, the Judges on the California bench have not agreed with the voters of San Bernardino County when the latter tried to pay Sheriff Walter A. Shay $3,600 a year, a salary commensurate with the duties and responsibilities of his office. The local judges of the Superior Court ruled against the increase becoming effective when the voters specified it should become effective, and now two out of three justices on the appellate bench take the same attitude. But there is hope in the dissenting opinion filed by Justice Conrey, whose ability as a judge is certainly not second to that of either of his colleagues on the appellate bench.

Judge Conrey lays the foundation that will be generally accepted when he says the Constitution of California makes a county charter the organic law of the county. Its purpose is to provide strictly local self-government for counties which adopt a charter. True, there are certain broad constitutional principles that a charter may not violate, but Judge Conrey comes to that. He says plainly and frankly that in such a case as this, where the voters themselves specifically decreed that the increase in salary should go into effect at once, the charter has the right of way, despite the general constitutional prohibition against increasing salaries during the term of office for which the official was elected.

It seems to us the saving clause in this charter amendment is the specific provision showing it was intended to circumvent the constitutional provision. The people pay the salary, and with their eyes open they voted that they would pay it beginning with January 1923. There is not the slightest possibility of any misunderstanding. Then why should it not be legal?

That is the short cut which Judge Conrey takes to his conclusion, and what is such good, plain, common sense as that, ought to be good law also.—San Bernardino Sun.

—o—

Highway via Southern Utah A Necessity

IT is conceded that a first rate, broad and well-paved highway from Los Angeles to Salt Lake City, via Victorville, St. George (the Arrowhead trail), is of vast importance to Southern California. Tourists leaving the east are desirous of seeing the Yellowstone country, the Grand Canyon of the Colorado and the marvellous Zion National Park, Bryce's Canyon and Cedar Breaks in southern Utah, about which they have been hearing so much of late and which, incredible as it may seem, in the opinion of many, far surpass both the Yellowstone and Grand Canyon for noble and inspiring scenery. By a short run over a good road north from Ogden, motor tourists can see the Yellowstone; then, returning to Ogden and following the Arrowhead trail, via Fillmore and the Pahvant Valley, they can reach not only Zion Park and the other scenic points named, but also the Kaibob forest and the north rim of the Grand Canyon. Then on down via the Arrowhead trail to Victorville, Riverside, Los Angeles and Pasadena; scenery enough to last the average tourist for a decade, at least. Apparently, there are only about two hundred miles of bad road between the two focal points to be built and with that hiatus closed at a cost not to exceed $1,500,000, the tourist traffic would stream into Southern California over a boulevard from the Atlantic seaboard, the middle west and even from the south. It is fairly certain that whatever the cost of building the two hundred miles noted as necessary, the returns from the tourist traffic, in short order, will be more than commensurate. But it must not be overlooked that under the recent federal law the United States government will pay 74 per cent of the cost in Utah and 90 per cent in Nevada, explained by the fact that the federal holdings of land in the two states are so large and untaxed by either Utah or Nevada for highway or any other purposes. With commendable prescience the Los Angeles Chamber of Commerce is alive to the desirability of building the highway across the southern end of Utah to Victorville and a committee is now at work devising ways and means. With the United States government funds accessible at any time, Utah responding nobly to highway demands and Nevada, presumably, ready to help along the good work, Southern California must not be backward in getting it started. It is well to remember that Northern California is keenly desirous of diverting the westbound tourist traffic via Wendover to Reno, thereby cutting out Southern California. Utah, however, is not so keen for the Lincoln highway, which does not traverse the best part of the state; that is encountered on the southern route. In spite of the 200-odd miles of "exceedingly bad road" the traffic over it is reported close to 400 cars a day and said to be double that which follows the Lincoln highway across Nevada into northern California. Of course, the ratio will not be maintained if the two hundred miles of tortuous travel are allowed to continue unamended. Prompt action is vital if this traffic is to be held for Southern California. What is the Automobile Club of Southern California, that splendid live organization, doing in the premises?—L. A. Saturday Night.

—o—

Increased Life Insurance

SALES of life insurance in the United States continue to eclipse previous records. During the first nine months of the present year policies representing more than $4,000,000,000 were taken out. Of this amount, the three months ended September 30, were responsible for $1,350,000,000, showing an increase of 19 per cent above the same period in 1922 and 36 per cent above the corresponding quarter in 1921.

These figures, besides being striking in themselves, are an evidence of the generally prosperous condition of the country. When people are in straightened circumstances the last thing they think of as a rule is life insurance. That prosperity is widespread is apparent from the fact that in no State were the sales of life insurance less up to October 1 than they were at the same date last year.

In addition to showing prosperity, these insurance figures evince a fine spirit in family life and a kindly care for others, for it is mainly in the interest of dependents who may be deprived of their bread winner that life policies are effected. From every point of view, then, the increase in insurance is to be hailed as symptomatic of good.

FAMILIAR POEMS

THE BRIDGE

I stood on the bridge at midnight,
As the clocks were striking the hour,
And the moon rose o'er the city,
Behind the dark church-tower.

I saw her bright reflection
In the waters under me,
Like a golden goblet falling
And sinking into the sea.

And far in the hazy distance
Of that lovely night in June
The blaze of the flaming furnace
Gleamed redder than the moon.

Among the long, black rafters
The wavering shadows lay,
And the current that came from the ocean
Seemed to lift and bear them away;

As, sweeping and [illegible] through them,
Rose the belated tide,
And, streaming into the moonlight,
The seaweed floated wide.

And like those waters rushing
Among the wooden piers,
A flood of thoughts came o'er me
That filled my eyes with tears.

How often, O how often,
In the days that had gone by,
I had stood on that bridge at midnight
And gazed on that wave and sky!

How often, O how often,
I had wished that the ebbing tide
Would bear me away on its bosom
O'er the ocean wild and wide!

For my heart was hot and restless,
And my life was full of care,
And the burden laid upon me
Seemed greater than I could bear.

But now it has fallen from me,
It is buried in the sea;
And only the sorrow of others
Throws its shadow over me.

Yet whenever I cross the river
On its bridge with wooden piers,
Like the odor of brine from the ocean
Comes the thought of other years.

And I think how many thousands
Of care-encumbered men,
Each bearing his burden of sorrow,
Have crossed the bridge since then.

I see the long procession
Still passing to and fro,
The young heart hot and restless,
And the old subdued and slow!

And forever and forever,
As long as the river flows,
As long as the heart has passions,
As long as life has woes;

The moon and its broken reflection
And its shadows shall appear,
As the symbol of love in heaven,
And its wavering image here.

—Longfellow.

ODDS and ENDS

OBEDIENT TO A FAULT

"Now, John," said his mother, "if anyone asked you what part of the chicken you want, what would you say?"

"I don't know."

"You must say you want the piece that no one else wants."

So John always remembered that and one night John was asked out to dinner, and as the host had fried chicken he asked John which part of the chicken would he take.

"I will take some of the feathers," replied John, to the amazement of everyone.—Judge.

FORWARD LOOKING, AT LEAST

"When is that painter coming to your house?"

"Always tomorrow. I think he's one of those Futurists we hear about."—London Opinion.

DEEP DILEMMA

"Why is the little fellow crying?"

"Because he can't have a holiday."

"Why can't he have a holiday?"

"Because he doesn't go to school yet!"—Meggendorfer Blaetter (Munich).

AUTO LESSONS

S.P.C.A. Agent: "I have a report that you're in the habit of shooing your poultry into a field and then trying deliberately to run them down with an automobile. What's the idea?"

Farmer: "The idear is that I've lost more'n a dozen this past summer by sudden death on the highway, so I'm training the rest of them to be auto-shy."—Judge.

WASTED BREATH

A Texas attorney was delivering a Fourth of July address. He had held forth prosily for nearly an hour, apparently without getting anywhere. At length he stopt, and then said in impressive tones: "I pause to ask myself a question."

A voice from back of the hall shouted: "Better not. You'll only get a fool answer."—The Lawyer and Banker.

Nothing will carry you further on little money than politeness.

Precedent is a waste basket into which the past has dumped its mistakes.

Being good has its advantages, but you don't get much experience out of it.

Faith is more popular than knowledge because you don't have to do any hard work to get it.

In bestowing praise, you get bigger results with an atomizer than with a whitewash brush.

$ $ Saved

Take Advantage of Our Special Discounts on

Frames and Framed Pictures

FOR YOUR CHRISTMAS GIFTS
by doing your Holiday Shopping on

Dollar Day
Saturday, November 10th

20% discount

for this one day only, and the largest stock OF ARTISTICALLY FRAMED PICTURES in the Community to choose from.

We also have several real bargains
— in —
GOOD USED PHONOGRAPHS

Swannie's
MUSIC AND ART SHOP
236 NINTH ST. UPLAND, CAL.

BRUNSWICK PHONOGRAPHS and RECORDS
GULBRANSEN REGISTERING PIANOS

The Biggest Inducement

WE HAVE FOR YOU
IS THE SERVICE WE RENDER
IN EACH INDIVIDUAL LINE

PAINTING DECORATING
AND GLAZING

PICTURE FRAMES AND DRAPERIES

YOURS FOR SERVICE

Manker & Benson
DECORATORS

O. W. FRANTZ

A Street EAST of Second Avenue

HORSE CLIPPING
HORSE SHOEING BLACKSMITHING

THE LITTLE RED SHOP

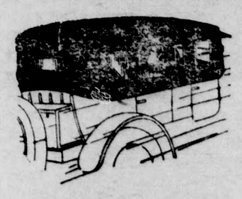

A DRIVE

through the countryside in the late fall or winter is just as pleasant as though it were mid-summer — providing your car is equipped with a good top. Stop in and let us explain its quality. We will give you an honest Dollar's worth of work any day.

W. F. DETTWEILER
AUTO TOP MAN
Creighton Block
UPLAND

How's Your Eyesight?

Can you read these wonderful Dollar Day Bargains? Perhaps you need glasses or the lens in those you now have should be changed. We'll give you prompt service. Good results.

Personal Attention

Dr. Claude P. Mengle
Optometrist
Colonial Theatre Bldg.
UPLAND

H. O. BLOHM
Res. Phone 128-M

J. B. PERSCHBACHER
Res. Phone 605

Upland Realty & Insurance Company

INSURANCE
—Fire
—Life
—Auto
—Accident

REAL ESTATE
—Houses
—Lots
—Groves
—Exchanges

NOTARY PUBLIC

Phone 532

324 2nd Ave., Upland
North of Colonial Theatre

SEE US BEFORE YOU BUY, BURN, OR BUILD

CUCAMONGA

Mr. and Mrs. J. H. Williams have returned to their home in Red Hills after a delightful camping trip to San Andreas Canyon, near Palm Springs, during which time they entertained a party of Ontario friends over the week-end, who motored out to the desert city, to witness the out-of-door pageant, or desert play, "Fire" as staged in Tanquiz Canyon, a small canyon above Palm Springs Canyon.

Complimenting Miss Grace Akey, of Ontario, whose marriage will be an event of the late fall, Misses Hazel Bauer and Catherine Klusman entertained last Saturday with a kitchen shower at the home of the former on State Highway. Many pretty and useful gifts were showered on the happy bride-to-be, and a jolly afternoon passed all too quickly for the honoree and her companions, the Misses Edna Forster, Irma Karr, Marjory Bonillas, Madge Hopkins, Winifred Heath, Henrietta Harner, Georgia Brumfield and the young hostesses, Miss Bauer and Klusman.

Mr. and Mrs. Chas. N. Fiedler have completed plans now in the hands of their contractor, for the construction of a new home in the West Adams district, Los Angeles, same to be completed by early spring.

Mr. and Mrs. John Needham have arrived here from Brush, Colo., to spend the winter in Southern California. They visited a few days at the home of an old friend, Mr. Moss Lonmire.

Mrs. Frank L. Wheaton returned from Los Angeles Saturday, after a week's visit with her daughter, Mrs. Hugh Sanders and family, who motored home with her, staying over until Sunday evening.

Monday was "visiting day" for the Cucamonga South Side Teachers, and scholars were therefore jubilantly celebrating a holiday.

Mr. and Mrs. McClelland, of Pasadena, were out on Sunday visiting their orange-grove property corner Hellman and McKinley Avenues, which they recently purchased from Messrs Olive & Almond, of Ontario, who had divided the forty acre holdings into two twenty acre tracts, Mr. Olive keeping the eastern twenty and Mr. Almond, now of Los Angeles, selling the west twenty to Mr. McClelland of Pasadena.

Cucamonga's live wire Constable, J. A. Larson, from all accounts appears to be between the "devil and the deep sea" as it were: they first loot his garage on State Highway, and a few nights later, raid his chicken corrals at his home on Turner Ave., the latter venture without success, however, owing to the vigilance of Mrs. Larson, who hearing a strange noise outside, peared from a window, seeing two flash lights wavering about in the poul-in the poultry pens. Seizing a shot-gun, she fired from the door, frightening the night-raiders so badly they dropped their loot and fled precipitately into an adjacent vineyard. The chick-a-biddies returned unharmed to their parking spaces.

S. M. Garrard returned last week from a trip to Chowchilla Valley, where he had disposed of his ranching property. He left soon after his return home, for Big Bear Valley, where he expects to stay until "snow flies" working on his lakeside cabin.

Mr. Harry Cook, of 8th Street journeyed to the Angel City, Tuesday, transacting business matters.

W. H. de Berard has been on the sick list and confined to his home at Sixth and Archibald Ave. the past several days, but is expected to be able to be up and about soon.

Mr. and Mrs. McKennett and little son Bobby spent the week-end visiting relatives in Los Angeles. Saturday evening they attended a jolly Hallowe'en party at the home of their cousin, Miss Hazel Meade. Mrs. McKennett's brother, Herbert Markham, made the trip to the city with them, returning home Sunday.

Mr. and Mrs. Geo. McCandless and family motored to Huntington Beach on Sunday, where they spent the day visiting old friends at Wintersburg, their former home. They report the north breezes as violent, if not more so, through Orange County and along the ocean front, as hereabouts, but they made the trip without mishap.

Mr. and Mrs. Frank B. Van Fleet entertained as dinner guests on Monday, the Rev. Yates and Mrs. Yates of Colorado, the former having preached in San Bernardino on Sunday.

Mr. and Mrs. A. G. Markham were hosts last Sunday at a happy family gathering, there being seated at the festive board, their daughters with their families, Mr. and Mrs. Clarence Rambo, Mr. and Mrs. Chase Kimball and Miss Maud Markham, all of Los Angeles, and Mr. and Mrs. Rolland McKennett and son Bobby and Herbert Markham, of Cucamonga.

Mr. and Mrs. E. G. Eymann enjoyed over-the-week-end guests, the latter's sister and family, Mr. and Mrs. I. W. Cowan and children, of Los Angeles. Mr. Eymann accompanied Mr. Cowan on a week-end hunting trip to the country around Hemet, in search of quail, but report little doing along this line, as the small game seems to be getting scarcer every year. Sunday, additional guests arrived for a little visit, Mr. and Mrs. Herbert Powellson and two children, of Los Angeles, Mrs. Powellson being another sister of the hostess, Mrs. Eymann.

Mr. and Mrs. John Van Fleet were genial hosts last Friday evening when they entertained a large company of friends and members of the Ontario Church of Latter Day Saints at their home on South Haven Ave. A pleasant social time, with unique games had been arranged by the hostess for the entertainment of her guests and the evening was one round of enjoyment. Tempting refreshments were served at the evening's close.

The Woman's Home and Foreign Missionary Society enjoyed a pleasant session Tuesday afternoon, meeting at the home of Mrs. Nathan Emery, on Archibald Ave.

Mr. and Mrs. Karl Powellson and Mr. and Mrs. Herbert Powellson and children, all of Los Angeles, were visiting their parents, Mr. and Mrs. J. C. Powellson, of Alta Loma, last Sunday, as well as their sister and family, Mr. and Mrs. Chas. Beckley and children, of Hermosa Avenue.

Mr. T. Hayden, arrived last Saturday from St. Louis and is visiting his mother at the Henry Canup home on Turner Avenue. Mr. Hayden has come to Southern California to make his future home, his mother and his two brothers being already located here, one in Cucamonga and the other in Los Angeles.

Compliment Their Son, H. Lucas

Happily surprising their son in honor of his birthday anniversary last Saturday, Mr. and Mrs. F. A. Lucas entertained at their home on Archibald Avenue that evening, with a dinner party of charming appointments, lovely red and yellow dahlias decorating the living rooms and dining table, where shaded lights carried out the same color motif. A delicious chicken dinner was served in six courses, with a wonderful white birthday cake, candle bedecked, as an attractive feature. Covers were indicated for, the honoree, Mr. Hubert Lucas, Mrs. F. A. C. Drew and Miss Dorothy Drew, of Ontario, Mr. and Mrs. Leo J. Lucas, and little son, Jackie, of Ontario, Mrs. Henry Lucas, Miss Mary Lucas and the hosts, Mr. and Mrs. F. A. Lucas.

Alta Loma Bridge Club Entertained

Mrs. W. H. Horst most delightfully entertained the Alta Loma Bridge Club at her home on Ramona Avenue Tuesday afternoon, the enjoyment of which was enhanced by the handsome floral decorations, vases of mammoth yellow chrysanthemums brightening nook and corner, while delicately tinted roses were used to centre the luncheon table, where at the close of the games, a tempting collation was served. Mrs. Gilbert Dzie made the honor score at the Bridge tables. Miss Gertrude Reid will be hostess to the club on Tuesday, Nov. 20th.

Enjoying Mrs. Horst's hospitality were, Mrs. Gilbert Dzie, Mrs. W. H. Converse, Mrs. W. C. Belden, Mrs. Chas. F. Thorpe, Mrs. H. L. Salisbury, Mrs. E. S. Bishop, Miss Matilda Shiedel, Miss Gertrude Reid.

Mr. Ben Davis Claims Visiting Monkey

The little monkey which strayed from its "home, sweet home" and landed in an eucalyptus tree on the Leonard A. Smith ranch on Base Line last Saturday, where he was caught and held by Mr. Smith for owner, was claimed by Mr. Ben Davis, of State Highway, a recent acquisition of the well-known poultry fancier.

A WORD DOES IT

"Which weeds are the easiest weeds to kill?" asked the city chap of the farmer.

"Widows' weeds," replied the farmer; "you have only to say 'wilt thou' and they wilt."—The Lure.

For Dollar Day—Nov. 10

WE OFFER A STRAIGHT UNRESERVED DISCOUNT OF

10%

ON ANY OR EVERY ARTICLE IN THE STORE

HOLEPROOF HOSIERY, INCLUDED

CAMPBELL'S READY-TO-WEAR SHOP

Charlie Says:

We cannot sell you a car for $1.00, but we can save you many a dollar in economy transportation. I think we offer the most value for the price, of any car on the market today.

—FOUR-WHEEL BRAKES
—PERMANENT TOP
—FIVE DISC WHEELS

AND MANY OTHER NEW FEATURES AS REGULAR EQUIPMENT on the

NEW 1924 OAKLAND 6

C. M. SIKES
Oakland Dealer

112 N. Laurel Ave. ONTARIO, CALIFORNIA Phone 5

A Big $1.00 Worth

Children's Dresses— for $1.00

Luncheon Sets— for $1.00

Two Towels— for $1.00

We will give a general reduction on most everything Saturday.

Upland Art Shoppe
Mrs. Nichols
East Ninth Street

Dollar Day Specials

Coffee Extra Special

2½ lbs. Red Hussar Coffee— Reg. value $1.10. Sale $1.00

1 lb. Tins Red Hussar Coffee— Reg. value 45c. Sale 42c

2½ lb. Tins Jevne's Red Label Coffee— Reg. value $1.10. Sale $1.00

1 lb. Tins Jevne's Red Label Coffee— Reg. value 45c. Sale 42c

1 lb. Sacks of Our Best Mocha and Java Coffee—reg. 45c. Sale 40c

WALNUTS AND ALMONDS

Orchard Run Walnuts— 4 lbs. for $1.00

Extra Fancy Almonds— 5 lbs. for $1.00

Extra Fancy Unbleached Placentia Walnuts, 3 lbs. for $1.00

THESE PRICES ARE FOR SALES DAY ONLY
—SO GET YOUR ORDER IN EARLY—

HENRY KLINDT
THE GROCER

Phone 237 —We Deliver Free— Second Ave.

Upland Florists
Phone 200 216 Second Avenue

DOLLAR DAY SPECIALS

"Say it with Flowers"

Dollar Day Bargains

One Hundred Packages
IN ART GOODS, THREAD INCLUDED
to be placed on sale at ..... $1.00 each.

You will find each package double your money

SPECIAL PRICES ON HATS

THE HAT SHOP
SECOND AVENUE UPLAND, CAL.

Roof Leak?

—Better get it fixed before the next rain -- just call 39 for the BEST ROOFING MATERIAL

LUMBER OF EVERY KIND
FOR EVERY PURPOSE

J. W. Heinecke
600 East Ninth Street
UPLAND

Are You "Listening In"?

Let your eyes be your "ears" for a moment and "Listen" to our broadcasting of "DOLLAR DAY BARGAINS." You'll soon be convinced that this ad is the most welcome news you've "ever heard."

Here's a flash of some of the "Big Offerings" we lined up for Dollar Day:

LAP ROBES--$15.00 values, for	$12.50
LAP ROBES--$12.50 values, for	$11.00
QUICK-N-E-Z POLISH—75c value, for	60c
HOUSEHOLD LUBRICANT--25c value, for	15c
CHAMOIS SKINS—$1.50 values, for	$1.10
CHAMOIS SKINS--$2.00 values, for	$1.50
SPONGES--$1.50 values, for	$1.00
SPONGES--$2.00 values, for	$1.50
VALVOLINE--$1.20 Gallon, for	90c

Our $10.00 Coupon Books for $8.95

THESE COUPON BOOKS ARE GOOD FOR ANYTHING AT THE STATION

The Most Satisfactory Way of Doing Business

TIRE BARGAINS

30x3	Plain Fabric Cases	$8.00	32x4	Cord Cases	$20.00
30x3	N. S. Fabric Cases	$9.00	32x4½	Cord Cases	$29.50
30x3½	N. S. Fabric Cases— $8.50 and $9.00		35x5	Cord Cases	$38.50
			36x6	Cord Cases	$60.00

GRAHAME'S
Super-Service Station

"SERVES YOU RIGHT"

Phone 42 UPLAND, CALIF. 2nd and 10th

$1$1$1$1$1$1$1$1$

Society

LADIES' NIGHT AT THE SYCAMORES—

Ladies' night of the Elks lodge is to be held at The Sycamores on Thursday night, November 15th. The committee in charge has an excellent program for the evening mapped out.

* * *

LEGION WOMAN'S AUXILIARY MEETING POSTPONED—

Announcement by Mrs. Elizabeth Moore, president of the Woman's Auxiliary of the Upland Post American Legion, is to the effect that the regular meeting of the Auxiliary has been postponed from next Monday until the following Monday, November 19th, on account of the 12th being Armistice Day and a National holiday.

Members are asked to remember the change in date and come to the regular business at the club house on Monday, November 19th, at two-thirty.

* * *

FRANCES PAUL GIRLS WORK FOR BAZAAR—

Members of the Frances Paul Girls' Organization held their regular meeting last Wednesday evening at the home of Mrs. Frank Palmer, South Euclid Avenue, Ontario, Mrs. C. F. Frank and Miss Bertha Palmer being joint hostesses with Mrs. Palmer.

The members worked on articles for their booth at the Presbyterian bazaar, which is planned for Friday, November 23rd, and at the business meeting it was decided to hold afternoon tea in the Frances Paul Girls Room at the church. Mrs. E. C. Harwood will pour tea and will be assisted by a committee of the members.

Those present last Wednesday evening were Mrs. Harwood, Mrs. Isabel Hall, Mrs. Helen Moore, Mrs. Beatrice Wright, Mrs. Harriet Fischer, Mrs. Pauline Jacobs, Mrs. Ruth Nichols, Mrs. Helen Bridges, Mrs. Winifred Johnson, Mrs. Maude Brogan, Mrs. Damie Brest, Mrs. Maude Grahame, Miss Julia Rugg, Miss Eleanor Schaap, Miss Lela McClelland, Miss Bowen, Miss Ethel Hart, Miss Loretta Shinkle.

* * *

BUSINESS WOMEN TO MEET TUESDAY NOON—

The regular monthly meeting of the Upland Business and Professional Woman's Club will be held next Tuesday noon, November 13, at Crowell Hall, when the luncheon will be served by the Ladies' Aid of the Methodist Church.

Mrs. Earl Swan, club representative at the recent meeting of the County Federation of Woman's Clubs at Colton, will give a report on the meeting, and other reports will be heard.

For the benefit of the new members, of whom there have been several during the past few months, the rules regarding the luncheon reservation are here given.

All members are requested to telephone the business manager not later than noon each Monday preceding the luncheon if they wish a plate reserved. Mrs. R. C. Williams, phone 162-J, will make it a point to be at home on Monday forenoon, but if her line is busy, the assistant manager, Mrs. H. L. Manker, phone 125-M, will take the reservation.

* * *

MESDAMES PEHL AND MANKER ENTERTAIN MERRY WIVES—

Members of the Merry Wives Club were guests today at the home of Mrs. F. H. Manker, Second Avenue, Mrs. N. G. Pehl acting as assistant hostess.

Lovely chrysanthemums were used in decoration and a pretty color scheme of yellow and green carried out in an artistic fashion. After luncheon the guests spent their time in fancy work and visiting with one another.

Those present were Mrs. W. C. Cline, Mrs. C. K. Francisco, Mrs. George Gregg, Mrs. P. O. Long, Mrs. D. C. Morrison, Mrs. W. B. Duncan, Mrs. Thomas Harris, Mrs. Grace Paulin, Mrs. C. E. Wing, Mrs. C. C. Eymann, Mrs. D. D. Crew, Mrs. Paul Cushing, Mrs. C. M. Sikes, Mrs. G. B. Bower, Mrs. Mark Bailey, Mrs. G. A. Brest, Mrs. W. L. Brown, Mrs. Gordon Day of Woodlake.

* * *

N. E. W. CIRCLE ENTERTAINED—

Miss Letitia Furlong and Mrs. J. Henderson were joint hostesses last Wednesday afternoon to members of the N. E. W. Circle of the Ladies' Aid of the Methodist Episcopal Church at the home of the former on West Street.

Following the business meeting, sewing was the occupation of the afternoon, articles being made for the Monte Vista Home. A delightful social hour was spent during which several splendid readings were given by Mrs. F. A. Dickley.

At the close of the afternoon delicious refreshments were served, the following members being present: Mrs. C. F. Stockton, Mrs. S. B. Gerber, Mrs. B. F. Hess, Mrs. H. L. McPeek, Mrs. L. G. Chapman, Mrs. Charles E. Wing, Mrs. Floyd Goodban, Mrs. J. M. Springer, Mrs. C. E. Tyler, Mrs. Gust Anderson, Mrs. F. B. Hart, Mrs. J. Sampson, Mrs. F. A. Dickley, Mrs. T. I. LaPlant, Mrs. S. Haines, Mrs. John Swoap, Mrs. Josephine Hewitt, and the two hostesses.

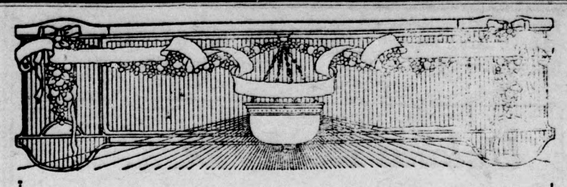

In Remembrance

In remembrance of their effort--their supreme sacrifice--and their victory--we pay humble tribute to the boys who served in the great World War.

These Banks will be closed Monday, Nov. 12th.

The COMMERCIAL National BANK
The CITIZENS Savings BANK

For Sale

—**5 ACRES EUREKA LEMONS**—8-years-old; in Mountain Avenue district above 12th Street; 6¼ Shares Lemon Heights Water. Splendid location. Price.....$5.500

—**FILLING STATION, LUNCH AND SODA FOUNTAIN**—located on Main Boulevard; long lease; doing good business; Priced to sell.

—**7 ROOM MODERN HOUSE**—in best residence district. Priced reduced to $3,700, for quick sale.

GRIER & REDMON

Commercial National Bank Building
330 East Ninth St. UPLAND, CAL. Phone 85

Don't Forget the 11th

—The Boys' Shop will be 100% thirty minutes after starting of the drive and invite all of our patrons to follow.

A Clothes Feast

—for—

Thanksgiving Day

Thanksgiving is a big day—we all know that. Not only a chance to get filled up with good things to eat but exactly the right time to step out with good things to wear.

We have the wearable things here—the sort that everybody likes for good looks and pleasureable comfort.

The Boys' Shop, Inc.

239 N. Euclid Avenue Ontario, California

PIONEER CLUB ENTERTAINED—

Mrs. R. C. Norton was hostess yesterday to members of the Pioneer Embroidery Club at a luncheon served at one o'clock at her home, 793 Euclid Avenue.

Baskets of lovely chrysanthemums were used in decoration and after luncheon the afternoon was spent in the old-fashioned art of quilting.

The guest present was Mrs. J. Dennison, sister of Mrs. J. B. Goodrich, and members enjoying Mrs. Norton's hospitality were Mrs. A. L. Palis, Mrs. Ella Rarick, Mrs. H. H. Sanborn, Mrs. J. F. Sawyer, Mrs. N. G. Pehl, Mrs. R. B. Bordwell, Mrs. E. C. Mehl, Mrs. Grace Paulin, Mrs. Goodrich, Mrs. W. Farlow of San Dimas.

MISS MORLEY HOSTESS AT ALL-DAY MEETING—

Miss Flora Morley and Miss Anna Geisy were hostesses at the home of the former on First Avenue yesterday, when they entertained some eighteen members of the Woman's Bible Class of the Presbyterian Church at an all-day affair.

Luncheon was served at noon and the afternoon spent in making scrap books for the children's hospitals. Some very pretty ones were made, which will give joy to those who are getting better, and find the hours hang wearily on their hands during the process.

* * *

Tragic newspaper stories prove every day that a great many hunters don't know much about hunting.

LOCAL HAPPENINGS

Mr. and Mrs. E. B. Reynolds motored up from Fullerton on Wednesday and met several Upland friends. They were dinner guests at the home of W. C. Reynolds.

Mr. and Mrs. Chad Francisco and son, DeVon, motored to Orange on Wednesday.

Mr. and Mrs. R. O. Price spent Thursday in Los Angeles, going in by way of the Pacific Electric.

A treat for you if you want a real good Home Cooked Meal, one with that fine flavor, which will satisfy your appetite. You will get it at the Az-u-lyk-it, 294 Second Avenue. 50-t-2

The Hi-Y Club will hold Dad's Night next Wednesday evening, November 14, at the Y.M.C.A. Hall in Ontario. Every Hi-Y member is asked to bring his dad also a friend to the six o'clock dinner. There will be speeches and singing.

Sunday dinners a specialty at the Az-u-lyk-it Cafe, 294 Second Avenue. Come and bring the family. 51-t-1

A union meeting is to be held in the Methodist Church Sunday evening. Captain Richard Pearson Hobson, President of the International Narcotic Educational Association, will speak on the "Use and Dangers of Opium, Morphine, Heroin, Cocaine." The use of these drugs is the greatest danger to our youth, creeping into our schools and colleges. Everyone is invited, and a large congregation is hoped for.

Don't plan for your Sunday dinner tomorrow. Come to the Az-u-lyk-it Cafe, 294 Second Avenue. Sunday dinners our specialty. 51-t-1

Mrs. Ella V. Bradford and son, Frank G. Bradford, drove to Lomita on Thursday to be gone over the week-end.

Enjoy a Cafeteria Supper at Presbyterian Bazaar, Nov. 23rd. 51-t-1

Suit to quiet title was filed on Wednesday by Anita M. Fisher against R. S. and Vera T. White of Upland. Attorney A. W. Burt represents the plaintiff.

Shipment of Kiddies' Hats, especially priced for this sale.—The Hat Shop, 237 Second Avenue. 51-t-1

G. A. Hanson, of the Hanson Fruit Company, was a business visitor in Los Angeles yesterday.

Az-u-lyk-it Cafe open every Sunday. Good dinners served, home-cooked food, well prepared. 294 Second Avenue. 51-t-1

The San Bernardino County group of Nazarene churches will hold the regular all-day monthly meeting next Thursday, November 15th, in the Pomona church. The Rev. Ira R. Akers will be in charge of a revival meeting at that time. Several Upland people are planning to attend the meeting.

Buy your Christmas Gifts from the Hawaiian booth at the Presbyterian Bazaar, Nov. 23rd. 51-t-1

Mr. and Mrs. C. W. Churchill enjoyed a pleasant evening as the guests of Mr. Harry Cooper of Redondo Beach at an evening given by the Lions Club of that town. The District Governor, Mr. Yundt of Pomona, to whom Mr. Churchill was introduced, has gladly offered his advice and promises to help anyone who wishes to form a Lions Club in the City of Upland.

Just received a large shipment of Thanksgiving Table Linen. This was specially imported and is of extra fine quality. Also six sizes of Venetian Lace.—The Hat Shop, 237 Second Avenue. 51-t-1

D. W. DuVall has purchased of Sylvester Gress ten acres of oranges on Campus Avenue and Seventh St.

Visit the Frances Paul Girls booth at the Bazaar, Nov. 23rd. 51-t-1

Fred Whitcopf has sold a residence on Washington Boulevard to John Schrock.

Herman Galle has sold to Ernest Galle a residence on Washington Boulevard.

Hand-made Hawaiian articles sold at the Presbyterian Bazaar, Friday, Nov. 23rd. 51-t-1

Members of the Red Hill Country Club who have not made their reservations for the club house opening next Friday are requested by the entertainment committee to do so at once, as reservations must be made in order to make a success of the event.

He: "I have a patriotic pen."
She: "How's that?"
He: "It's gone dry."

LETTER ARRIVING HERE HAS POSTAGE OF MANY MILLIONS

Bearing on its face stamps with a normal value of a little less than $4,000,000, a letter came through the Upland postoffice Wednesday and was delivered to a resident of this city. The letter wasn't any larger nor the stamps any more cumbersome than any of the thousands of ordinary letters received daily through the local postoffice. It was of the ordinary less-than-two-ounce kind and bore only three small stamps. The letter was from Germany, and brought to this city ocular evidence of the plungs into almost actual worthlessness that the German mark has taken since the World War. The letter was received by Lee O. Woolery, and was sent from Berlin, where it was written by W. L. West, of the West Publishing Company of St. Paul, Minn. It bore three stamps of the face value of 5,000,000 marks each, a total of 15,000,000 marks for bringing the letter from Berlin to Upland. In pre-war days this would amount to something less than $4,000,000 in United States money.

KILLING MOUNTAIN LIONS ALL IN THE DAY'S WORK

Teaching school in a country where killing mountain lions is a pastime is the experience of Mrs. N. H. Close, whom Upland people will remember better as Miss Esther Hess. She and her husband are now living at Paradise, Cochise County, Arizona, and in a recent letter to her parents, Mr. and Mrs. B. F. Hess, of East Twelfth Street, she sent a photograph of the skin of a huge mountain lion which was shot quite close to their place. It was killed by a friend who keeps hunting hounds, and the lion was run down by these dogs, who kept the beast cornered until their master came up to dispatch him with a well-aimed shot. The skin measured six feet from tip to tail, and is a magnificent specimen.

There are plenty of lions in the mountains near Mrs. Close's home, but she says they feel quite safe with a dozen or more big hounds sitting at their door.

FUNERAL SERVICES FOR ORIEN A. M'DREW

Runeral services are to be held tomorrow morning at ten o'clock from Draper's Ontario Chapel.

Orien A. McDrew, who was found dead at his home on Ruedy Street last Saturday.

The Rev. Frantz, pastor of the Church of the Brethren in Pomona was in charge of the service.

The nephew, Arthur McDrew, arrived on Wednesday night from Canal Fullton, Ohio, to take charge of the funeral arrangements and the estate left by his uncle.

MEMBER FEDERAL RESERVE SYSTEM

DOLLAR DAY

Start on DOLLAR DAY and Work for INDEPENDENCE

You can be independent from financial worries in only one way, and that is by starting a Savings Account—begin with the First National Bank Saturday, deposit One Dollar and add to that account systematically. Your money is waiting for you any time you want it, and it is safe until you need it. **4% Interest** added will help it grow.

The First National Bank,

UPLAND, CALIFORNIA.

Chas. V. Barr, President
A. Podrasnik, Vice-President
R. F. Lemon, Vice-President
Harlow S. Wilson, Cashier
Clyde D. DuVall, Assistant Cashier
Allan S. Barr, Assistant Cashier

YOUR DOLLAR GOOD

ALL NEXT WEEK FOR A

RED CROSS MEMBERSHIP

Subscriptions taken at either Bank

Dollar Day, Saturday, Nov. 10

We want to make this such a splendid BARGAIN DAY that you will remember it for months. The merchants of Upland appreciate your patronage and we are trying in this way to show our appreciation in a tangible way.

MEN'S HOSIERY SPECIALS
Engineer and Firemen Socks—
6 Pairs, for.....$1.00
Any 25c Sock—
5 Pairs, for.....$1.00
One Lot Wool Socks—60c values.
2 Pairs, for.....$1.00

DYANSHINE
THREE BOTTLES FOR
$1.00

BLACK CHAMPION OXFORDS
BOY'S AND WOMEN'S SIZES
$1.00

Cast Iron WORK SHIRTS
Heavy blue cheviot—
$1.25 value.....$1.00
Dark blue chambray—
$1.25 value.....$1.00
Gray chambray—
$1.25 value.....$1.00
Light blue chambray—
$1.25 value.....$1.00

MEN'S HANDKERCHIEFS
10c value, 12 for.....$1.00
15c value, 10 for.....$1.00
25c value, 5 for.....$1.00
35c value, 4 for.....$1.00

Purses and Pouch Bags
$3.19--$4.19

Free! Free!
With every pair of shoes sold on Dollar Day we will give you the following allowance on hose.

$1.50 to $4.95 SHOES
—A Fifty-cent pair of hose free or a credit of 50c on a higher priced hose.

WOMEN'S SHOES
—$5.00 or over—one pair of $1.00 hose free, or credit of $1.00 on a higher priced hose.

MEN'S SHOES
$5.00 OR OVER
We will give one Pair of $1.00 Wool Sox Free

Over 300 Pieces of Ivory
Valued at $1.00 to $3.50 a piece
On Sale Dollar Day
—at—
$1.00

OUTING
—Just at the season when you want it most.
27-In., 20c Outing—
6 Yards, for.....$1.00
27 and 36-in., 25c Outing—
5 Yards, for.....$1.00
27 and 36-in., 30c Outing—
4 Yards, for.....$1.00

ATHENA UNION SUITS
FOR LADIES'
—High neck, long sleeve, ankle length, Union Suits. Some of these are part wool, others are all cotton—and they are Athena.
$2.00 SUITS
On Dollar Day
$1.00

MUSLIN
—Cracker Jack unbleached muslin—a very good value for 20c, for it has body to it.
DOLLAR DAY
Six Yards for
$1.00

GINGHAM
—For a special offering in Ginghams for Dollar Day we will place on Special Sale all our 25c Ginghams for—
Five Yards for
$1.00

Phone 122 **J. J. ATWOOD CO.** **Upland**

Wonderful Sweaters
..at..
Real Bargain Prices
..at..
Elizabeth's
262 South Thomas Street
Next to P. O.
POMONA

"THE HOUSE THAT MAC BUILT"

MAC THE MEDICINE MAN SAYS:

"Teach Your Dollars to Have More Cents"

Boy, she packs an awful wallop--several popular items sold out Wednesday, the first day of

MAC'S ONE CENT SALE

—We have curried the entire surrounding territory for more goods and succeeded in begging and borrowing from Sister Rexall Stores some of these "sold-outs."

—Earl Adams—my old boss—King of the Keystone Drug Co., in Riverside, "kicked in" with 75 POUND BOXES OF REXALL THEATRICAL CREAM which sells on this sale for 2 for 76 cents; Fifty Tubes of ANALGESIC BALM, and quite a sizable gob of BOUQUET RAMEE and JONTEEL TALCUMS, DAZIRA FACE POWDER (we were cleaned on Brunette), and Infant Glycerine Suppositories. We expect more FLASHLIGHT BATTERIES, 2 for **36c**; RAINBOW RUBBER BALLS, and several other items by express today.

You Are Not Taking a Chance on a Single Item Listed ON OUR BIG ONE-CENT SALE BILL
Everything must give you personal—complete satisfaction or we will refund your money.
—MAC SAYS SO!

Mothers who put up lunches--will find those great Cakes of MILK CHOCOLATES--2 for 35c--a worthwhile economy.

50c SPOOLS OF ADHESIVE TAPE--2 for 51c
—— are going like hot cakes ——

—On our last ONE CENT SALE our entire shipment of Caramels were ruined by heat in shipment—and over 100 Pounds were sold before we discovered it. We took them off sale immediately and made good in every case we could find or trace. If you were "stung" on Caramels or any other item that was not all right—Come in and get your money.
—MAC SAYS SO!

Cheerfully Yours,

Mac The Medicine Man

AND HIS TRUSTY CREW

THE REXALL STORE UPLAND, CALIFORNIA

Singer Sewing Machine Co.
W. B. MOSES, Manager
Our new location, 107 East A Street, Ontario
New and Slightly Used Machines—All makes sold, rented and repaired.
Hemstitching Phone 932

J. A. Betz Phone 300 Glenn H. Wright Phone 98-W
BETZ & WRIGHT
Contractors and Builders
Estimates Gladly Furnished
If you are planning on building we will be glad to confer with you.
UPLAND, CAL.

NEWS CLASSIFIEDS get RESULTS

THE HIDDEN FACE

"Hello! Is this Jigson?"
"Yes."
"This is Smith. Can I borrow your car for this afternoon?"
"Why, no. I shouldn't think you'd have the face to ask it."
"I haven't. That's why I'm asking you over the phone."—Boston Transcript.

Jackson's Two Stores
If you furnish your home from these stores you will have money left. We can furnish your home complete or supply you with any article you may need—all at a saving.
Jackson's Furniture Store
Third and Main Phone 1161 Third and Gordon Phone Main 986

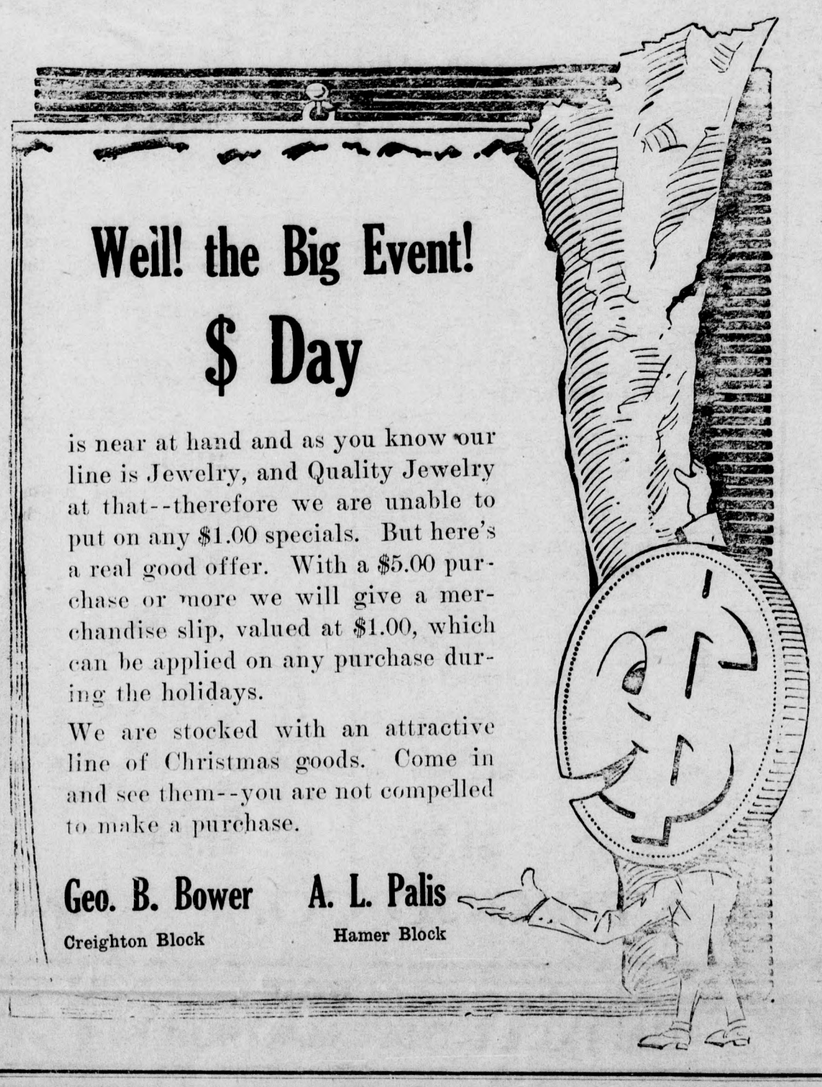
Weil! the Big Event!
$ Day
is near at hand and as you know our line is Jewelry, and Quality Jewelry at that--therefore we are unable to put on any $1.00 specials. But here's a real good offer. With a $5.00 purchase or more we will give a merchandise slip, valued at $1.00, which can be applied on any purchase during the holidays.
We are stocked with an attractive line of Christmas goods. Come in and see them--you are not compelled to make a purchase.
Geo. B. Bower Creighton Block
A. L. Palis Hamer Block

The Most Wonderful Bargains
WE HAVE EVER OFFERED
You Save from 25 to 50 Cents on $1.00 Worth You Buy
No Quantity Limit--Buy All You Want

5 Pint Bottles of 30c Catsup—for $1.00
Carnation Rolled Oats—4 large packages $1.00
Wisconsin Sweet June Peas, 7 cans, for $1.00
Van Camp's Sno-lite Soap, 26 bars, for $1.00
4 Cans 35c Cling Peaches, for $1.00
12 Bars Palm Olive Soap—and 1 tube cold cream $1.00
3 lbs. Craig's 45c Coffee, for $1.00
Premier Salad Dressing—3 large size $1.00
24 Bars P. & G. Naptha Soap, for $1.00
2 Cans Graber's Olives—No. 14 The largest olives $1.00
Peet's Washing Machine Soap, 3 packages, for $1.00
4 lbs. I. X. L. Almonds—New crop, for $1.00
2¼ lbs. Shelled Almonds—New crop, for $1.00
California Blue Rose Rice—15 lbs., for $1.00

ALL PURCHASES DELIVERED FREE
Do Your Shopping Early and Get Better Service.
JOHNSON & BROWN
281 2nd Ave. THE UPLAND GROCERS Phone 602

FINE PROGRAM AT P. T. A. MEETING

A most interesting program was given last Tuesday at the 18th Street School at the regular monthly meeting of the Parent Teachers' Association, and the members were surprised on reading their copy of the Los Angeles Times the next morning to find that two of the subjects discussed by them had been on the KHJ radio program broadcasted about the same time from the Times building.

One was "America's Crime Cure," and at the Upland school house Mrs. R .R. Brownson reviewed an article in the November Child Welfare magazine on what the National Surety Company were doing to prevent the increase in crime and to educate the coming generation in the matter of plain and simple honesty, to respect other people's property and to be honest if for no higher reason than that honesty is the best policy. At about the same time W. H. Quirk spoke on the same subject over the radio, dealing with honesty from a practical standpoint, and emphasizing the fact that people must be taught that no other plan can permanently benefit them.

The other number of the local program was a song composed by the blind pianist, Allen Spurr of Alhambra on the P.T.A., which he wrote after attending one of the Parent-Teacher meetings in his city. It was dedicated to the association by Mr. Spurr, and accepted by them as the state song. Miss Nellie Shinkle, musical teacher of the Upland grammar school faculty, undertook to teach the members of the P. T. A. the song and words at this meeting, and while they were learning it, Mr. Spurr played it at a matinee recital.

Other numbers on the program were a review of a magazine article on "Teaching by Movies," which Mrs. Brownson gave in a very interesting manner, and two lovely vocal solos by Miss Shinkle, whose charming voice and attractive manner made her singing something to be long remembered. She is a true musician, and gives intense pleasure with her voice wherever she sings. Members of the P. T. A. who heard her at Tuesday's meeting thoroughly appreciated the treat she gave them.

Owing to another engagement Mrs. George Tilton of San Bernardino, president of the fifth district P. T. A., was unable to attend this meeting, but the afternoon's program was filled, and the meeting closed early on account of the talk on narcotics given by Captain Richmond Hobson in Upland that same afternoon, which everyone wished to hear.

Mrs. A. W. Burt, president, was in charge of the meeting, and during the business session it was decided to have a reading circle, and the first one will be held at the home of Mrs. Burt on San Antonio Heights on Tuesday, November 20th, at 11 o'clock. The course of reading taken up is that prescribed by the National Congress of Mothers, and deals with the training of children and child welfare, legal, moral, physical and mental.

QAARANTINE WORK SAVES MONEY

Thousands of dolllars will be saved the horticultural industry of Southern California by the quarantine work now being done, explains Charles Vary, state quarantine officer of the Southern district, who assisted in the examination of inspectors at the office of J. P. Coy, county horticultural commissioner, Saturday.

Mr. Vary, who has charge of the border stations, has recently made a complete tour of them. The custom officers, who under the federal government have charge of these stations, are doing excellent work, he declares. Their service makes unnecessary the employment of state quarantine officers for the border stations.

Cites Arrest Case

The recent arrest of an Imperial Valley rancher for bringing in cotton seed from Oklahoma, where it is infested with boil weevil, is cited by Mr. Vary as an example of the service being rendered by the horticultural department in keeping the products of this state protected. The rancher is charged with knowingly and maliciously bringing in cotton seed from Oklahoma. A strict quarantine is maintained against cotton seed from all of the southern states. This state alone is free from the boil weevil, Mr. Vary says.

Mr. Vary points with pride to the fact that alfalfa weevil is also being kept out of this state, while many other states are making no effort to keep it out.

Inspect All Tourists

In preventing the cotton weevil from being imported, quarantine agents are making careful inspections of all tourists. Cotton pickers, who come in from Oklahoma and Texas fields, are subjected to extra careful scrutiny and cotton bags are taken away from them as they sometimes serve as carriers for the weevil.

The quarantine station at Daggett is doing a big business, according to Mr. Vary. During two weeks this season, 1,888 motor cars were inspected at that station, he says.

BIG WAREHOUSE TO BE CONSTRUCTED

This section's growing commercial importance is attested in the announcement to-day of H. B. Hickey, Jr., recently here from Oakland, of plans for the erection in the near future of a commodious distribution and storage warehouse. With the co-operation of the Ontario Chamber of Commerce, an excellent site has been secured at Main Street and Ontario Avenue adjoining the Southern Pacific right-of-way and it is expected that work on the first unit of the warehouse, which alone will represent an expenditure of approximately $35,000, will be under way within a week.

The first unit will occupy a ground space of 80 by 100 feet. The building will be of re-inforced concrete construction, strictly fireproof, and will be one story and basement. Later, it is planned to add to the warehouse until practically the entire site, 90x325 feet is covered by the buildings of the plant.

It is planned to make the warehouse the wholesale distribution center of this section of the Citrus Belt, and Mr. Hickey stated this afternoon that he selected Ontario for his plant on account of the city's central location.

Under his plan as outlined, local merchants will be enabled to effect a considerable saving in freight rates by having their small shipments pooled into carload lots and handled through the warehouse. At present, local business houses cannot get the benefit of low freight rates on small shipments without shipping to Los Angeles in a pooled car and then they are obliged to pay the back haul local rate to Ontario or Upland.

Plans for the first unit of the big plant are now in the hands of local builders and it is expected that the contract will be let next week with a probability of completion in 90 days. Work of excavating for the basement and laying a spur track to the warehouse is already under way.

GOOD JOKE ON DEMOCRATS

Two Irishmen (who evidently had overcome the joke column dialect) were talking politics, a reader writes to us, and one of them said: "See here, Mike, I've been thinking it over, and I want to say to you that I agree with the Democrats that the Republicans are to blame for a lot of our troubles. We both want to go fishing, but we can't take a day off without losing $10 each. Why, three years ago, before the election of President Harding and a Republican Congress, we could take a week off without it costing us a red cent."

TIME TO PREPARE FOR NEW LICENSE

Although new automobile licenses will not be ready until February 1, delays and difficulties in obtaining them may be avoided if motorists will check up their certificates. As a gentle reminder that a new order of things will prevail next year, the Automobile Club of Southern California calls the attention of its members and the motoring public to the fact that a flat fee of $3 will be charged on all pleasure cars for 1924 plates and certificates. Commercial cars equipped with solid tires will be charged an additional weight fee.

In order that a minimum of delay and difficulty may be experienced by auto owners, the auto club suggests the following precautions:

"The 1923 certificate of registration which serves as the application for 1924 license must be plainly legible.

"If the certificate is now illegible in that the state license number or the engine number is not readily readible, it will be necessary to make application for a new certificate, and if this is done now it will save considerable time and inconvenience at the renewal period.

"If the address as now shown on the certificate is incorrect, it should be crossed out and the new address written in ink.

"If the certificate of registration shows some other party as legal owner, and if the legal owner's claim has been satisfied, his signature must be secured on the second line on the back of the certificate.

"In case the registered owner is now deceased and the automobile has been left to beneficiaries, a transfer should now be made into beneficiary's name.

"If your 1923 certificate has been lost, stolen or destroyed, you should make application immediately for a new one. The charge for securing such duplicate certificate is fifty cents."

There is no permanent cure for vanity, but an attack of billious colic affords temporary relief.

LEGAL ADVERTISING

Notice of Assessment

Canyon Ridge Water Company—Location of Principal Place of Business, Ontario, San Bernardino County, California.

Notice is hereby given that at a meeting of the Board of Directors held on the 1st day of November, 1923, an assessment of $5.00 per share was levied upon each and every share of the subscribed capital stock of the Corporation, payable on or before the 1st day of December, 1923, to N. L. Mitchell, the Secretary of the Corporation, at the office, 119 East A Street, Ontario, San Bernardino County, California. Any stock upon which this assessment shall remain unpaid on the 3rd day of December, 1923, will be delinquent and advertised for sale at public auction, and unless payment is made before, will be sold on Saturday, the 29th day of December, 1923, to pay the delinquent assessment, together with costs of advertising and expenses of sale.

N. L. MITCHELL, Secretary.
November 1, 1923.

Everyone in Upland knows
—they are here!
What?
Cold mornings and nights
Therefore,
The HUMPHREY **Radiantfire**
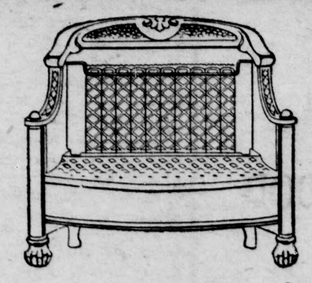
America's Finest Gas Heater
Needs no Introduction to You
ALL DESIGNS AND STYLES IN OUR OFFICE
SOUTHERN COUNTIES GAS COMPANY
EVERYTHING IN HEATING FOR THE HOME
121 E. "A" St. ONTARIO Phone 167

PROFESSIONAL CARDS

MAUPIN & MAUPIN
CHIROPRACTORS
Three-Year Palmer Graduates
PHONES—Office, 730; Res., 723-R.
Calls answered anytime.
Ontario National Bank Building
Hours: 9 to 12; 2 to 5.

AGRICULTURAL ELECTRICAL
Herbert B. Sanford
CONSULTING ENGINEER
111 West B St., Ontario
MANAGEMENT MECHANICAL

4000 POLICIES IN FORCE
$9,500,000 Insurance on Its Books
and Is Still Growing
Phones: Upland, 2-J; Ontario, 362
SAN BERNARDINO COUNTY
Mutual Fire Insur'e Co
J. E. HUEHN, Pres. and Manager
119 East A Street, Ontario

DRS. A. W. and MARY BLACK
CHIROPRACTORS
Ontario Office: 5-6 Ontario Nat. Bank Bldg.
Upland Office: 492 East 10th Street
PHONES:
Ontario 712 Res. Upland 399-W
Consultation and Examination Free

A. W. BURT
NOTARY PUBLIC — LAWYER
Practice in both State and Federal Courts. Legal and probate business given the most careful attention. No charge for preliminary consultation.
HAMER BLOCK
299 Second Avenue Phone 554

EMPIRE REALTY AND MORTGAGE COMPANY, INC.
Real Estate—Loans—Insurance
Office in First National Bank Bldg
F. W. PALMER, Secretary
Upland, Calif.

Lady Assistant Phone 248
Richardson Funeral Home
The Home of Service
SEDAN AMBULANCE
530 West A Street Ontario, Cal.

J. B. DRAPER
UPLAND ONTARIO
UNDERTAKING — EMBALMING
Lady assistant will take charge of ladies and children. Calls made promptly; answered day or night
Phones Upland 5-J; Ontario 7

Office Phone 629 Res. Phone 222
LEE O. WOOLERY
REAL ESTATE
Insurance Rentals
216 Second Ave. Upland, Cal.

Upland Realty and Insurance Co.
REAL ESTATE and INSURANCE
324 Second Avenue
Phone 532
H. O. Blohm J. B. Perschbacher
Notary Public Phone 532

MARIAN C. SHORT
VIOLIN TEACHER
Pupil of Oscar Seiling
327 2nd Ave. Phone 24-R

UPLAND AUTO PAINT SHOP
The Quality Shop
A Quality Job at a Reasonable Price
Geo. H. Stover
Phone 193 102 N. Euclid

A. Millroy Wisely
Construction Company
We Carry Liability Insurance
Phone 87-W Upland, Calif.

Upland Cleaners and Tailors
Now Located in
Telephone Exchange Building
A Trial Will Convince You
Clothes Cleaned and Pressed
Dyeing a Specialty
Upland Phone 72-J
Ontario Phone 370-M

UPLAND HOTEL
W. S. Avery, Prop.
Transient Trade Solicited
First Ave., and Ninth St.
—UPLAND—

Wm. MacHenry
Successor to Harry White
BILLIARD HALL
—Soft Drinks—
good to the last drop.
The Best in Tobaccos
and good cigars by the box

"Me for COMFORT in the morning"!

—Noon, night *or* morning—there's nothing so gratifying as the warmth from a good oil heater filled with Pearl Oil! Heat by the roomful right where and when it is needed: sick-room or guest-room, living-room, hallway or bath—no fire to lay—coal, wood or ashes to lug—*only* the touch of a match! And no "oily" smell—Pearl Oil is refined and re-refined—the clear, bright flame consumes it entirely.

When you order, remember "coal oil" and "kerosene" are simply generic terms for kerosene of *all* kinds—good, bad and indifferent. Make sure you get the highest quality kerosene *only*, refined by the Standard Oil Company's special process. *Ask for Pearl Oil by name.*

STANDARD OIL COMPANY (California)

PEARL (KEROSENE) OIL for HEAT & LIGHT

OLD SOLDIER HOPES TO FIND PALS HERE

"Somewhere in this part of the country I hope to run across some of the boys of Company K, whom I haven't seen since we were mustered out at Fort Union, New Mexico, in 1865."

Such is the hope of William H. Reagan, who recently arrived in Upland from Tulsa, Oklahoma, to visit his son, E. S. Reagan, at 360 G Street, for the winter. Mr. Reagan is 83 years of age and hasn't been in this part of the Union since he left with Company K, First California Infantry, sixty-three years ago to fight against the Indians on the Santa Fe trail. Company K was recruited in San Francisco, and later transported to the sleepy Spanish town of Los Angeles, landing on the mud flats of what was then San Pedro.

Mr. Reagan has another son who lives in Los Angeles, and he will divide his time between the two, always on the lookout for some of his former comrades.

"It's curious—but I've never met one o' the boys in all these years—never once seen any o' their names on the register of any reunion I've ever been at. George Hadley and Bates and Hume, who got me out o' trouble a time or two. And Tom Somes. I can almost call the company rolls. I don't like to tell too much about the boys, though, on account o' some of 'em likely getting back at me by revealing my connection with the affair in question.

"But Major Munnon—he'd sure remember me. He has cause to. One night, when we were camped at Ysleta, on the Rio Grande—'bout 75 miles below El Paso—the boys noticed a Spanish woman had a fine hog she was fattening for slaughter. She noticed the boys noticing the hog, too, so she put a pen around it. But still that night the hog's throat was cut and the trail of blood led right to Major Munnon's tent. Now, I happen to know that Mjaor Munnon never tasted any o' that hog, but he never started an investigation as to who did it. He paid the woman for her pig and said nothing."

COMMUNITY CHORUS PLANS TO HELP DEDICATE

Chaffey Community Chorus will sing Armistice Day at Pomona. At that time the World War Memorial statue will be unveiled. The statue is a beautiful work of art by Burt Johnson, famous sculptor.

World famed critics have praised the statue highly and it is to Pomona's credit to posses such a memorial of those who fell in France.

ROUNDTRIPPERS SELL TICKETS

Nearly 7500 former residents of Eastern and Middle Western States who came to Los Angeles on round trip tickets this year have decided to stay and make their homes here, it was disclosed yesterday at the offices of the leading eastern railroads, where employees have been busy during the last three weeks making refunds on unused portions of such tickets.

The Santa Fe Railroad leads the list in the number of refunds that have been made, with 3300 since October 1.

During the past 10 days the Union Pacific has made refunds on about 2000 tickets, which T. C. Peck, general passenger agent, estimated is about one-third of the total refunds that will be made, in addition, this line has sent to Omaha for refunds nearly 1000 tickets that originated on affiliated lines in Nebraska, Kansas and Utah.

Apply For Refunds

The Rock Island has had about 300 applications for refunds during the past two weeks, while the Pennsylvania system numbers them at 350 since October 20. During the past three weeks the Chicago and Northwestern Railway has made refunds on 377 tickets, and the Denver and Rio Grande on 125.

The Southern Pacific has made many refunds on tickets originating on its own line, but refers its eastern visitors this year who decide not to go home to the local agents of the eastern roads. The New York Central has taken up the unused portions of round trip tickets from 375 of its passengers during the past three years.

More Requests Made

All representatives of the various lines are agreed that there has been more requests for refunds by eastern visitors this year than ever before in the history of the roads. They point out that the number of refunds made does not show all of the travelers who come here with a ticket home in their pockets and then decide to stay. Those who made stopovers on their trip to Los Angeles quickly used up any refund value their return tickets may have had. Hundreds of these tickets have been presented to the railroads but as the holders were not entitled to refunds no record of

War threatened in Philippines. This may be why Philippine prize-fighters are coming to America.

Coal can't stay up forever. It will be down in six months.

THINKS TIME RIPE TO REMOVE FORTS

On our Canadian International border there stands not a single fort. No soldiers are maintained there. The occasional criminal is cared for by border police. On the Mexican border the United States maintains eleven forts and an army of 8,500 men. Thousands of Americans believe that the time has come to dismantle our forts and substitute border police for soldiers. Mexico is the key to the goodwill of the whole Latin-American world. Enduring peace will finally be established upon our southern border, not through guns, but by means of the missionary and the schoolmaster.

In harmony with this conviction the "Friends of the Mexicans" will hold their second conference at Pomona college on Saturday. The morning session will open at 10 o'clock, and the afternoon session at 2:30, both being held in the Congregational church.

In addition to able speakers from among the educators of the state, the Hon. Leandro Garza Leal, Mexican consul at Los Angeles, will speak at the opening of the afternoon session at 2:15 p. m. Mr. Leal is intensely interested in the maintenance of right relations between the United States and his own country and is a fluent speaker in English. Special musical features are to be presented by the Mexican children of the Claremont grammar school and of the San Dimas grammar school, and by Mexican students of Pomona college which will add to the interest of the program. The San Dimas Mexican children of the third grade will present a short three-act play at the morning session, entitled "The Landing of Columbus."

A large attendance of teachers and others interested in Americanization work is expected to be present at this conference.

GRANDPOP'S OLD SCHOOL BOOKS

How many of you folks have ever seen a copy of the old-time "Blue-Backed Speller?" If you haven't, ask Grandpa about it. He will probably tell you a story something like this:

"When I was a boy, we all studied the Blue-Backed Speller. It's a fine little book, too. If you'll learn all there is in 'the Speller' you'll have a pretty good education; outside of mathematics, that is. There's no arithmetic in 'the Speller'.

"For everything else, though, 'the Speller' is a good education all by itself. Your spelling words are used in sentences that'll tell you a whole lot about geography and history—there's some science, and, of course, your language.

"Another book we studied was 'Towne's Analysis of the English Language.' That's a dandy book, too. Tells all about definitions of words, and all other words that come from the same root. It'll help to increase your vocabulary, too, and that's just what the young folks nowadays need."

"ON THE OTHER HAND"

Ask a University Graduate some of the things he has learned at the University. The result is a flow of technicality; something about "lecture courses," "ancient lit," "grinding," "snap quizzes," "stepping out," and a thousand other things that Grandpa probably never thought of.

Times do change, don't they?

NOVEL METHOD COMPARED TO OLD-FASHIONED MATCHES

A wide change from the old-fashioned spelling bee or spell down on both sides of the room in the little red school house is the spelling contest which will be conducted by radio from Sacramento to all California High schools, on Thursday afternoon, November 20.

This contest has been arranged by Will C. Wood, State Superintendent of schools, for all the High School Seniors in the state whose institutions have radio equipment to receive the material. The contest has aroused so much interest that some of the High Schools in Washington and Oregon have entered the contest.

The material will be broadcasted at three o'clock on the day set. The material will be taken from a paragraph in Emerson's Essay on Compensation.

That this contest will arouse a greater interest in spelling among the Senior Classes of the State is certain. Chaffey especially will "listen in" with pleasure since the re-organization of the radio club has increased radio activities here.

TENNIS GETS SHARE OF THE LIMELIGHT

Two fall tennis tournaments at Pomona College are absorbing the remaining athletic limelight after football takes up all that it can. The two tourneys to be staged include a women's fall meeting and an all-college men's singles tourney.

Entries for the women's matches opened last week and are being managed by Evelyn Bielefeldt. Play began last Monday and continues until Nov. 19. The tournament is open to all women of the college and is staged under the direction of the Women's Athletic Association.

Men's Tourney

The men's singles tournament begins on Nov. 20, the day following the close of the women's play. A splendid silver cup has been offered to the winner. Interest in the matches is already attracting much attention over the campus. Rules of the tournament will be the same as those used in all intercollegiate matches, with the winner determined by a process of elimination.

The men's tourney is expected to offer the first inkling of the year as to who will be selected to represent the Blue and White on Pomona's varsity tennis team this spring. The tourney will be in the nature of a discovery and practice affair, and has been promoted by tennis captain, George Peterson.

The days are so much shorter. Just after supper it is dark enough to wear a dirty collar to town.

The Chaffey followers of sports will be glad to know that Bill Baxter and Norman Springer are members of the Stanford College Freshman 2nd team. The Freshman "Grays" have a good team and Bill who played quarterback and "Norm" who played tackle on the Chaffey football squad last year are now 'strutting their stuff' very successfully at Palo Alto.

Saturday Nov. 10

$1 off

ON EVERY PURCHASE OF $10.00

Your Choice of Anything We Handle

DULEY'S

Transfer, Feed and Fuel

"A" St. at 1st Ave. UPLAND Phone 23-M

Quick Service On Dollar Day

for the hungry. Join the ranks and drop in for a GOOD COOKED MEAL for less than a dollar, but if you can store away a Dollar's worth all well and good.

DAVIS CAFE

171 Second Avenue

UPLAND

Why Carry A World of Trouble

All LIBERTY BRAND FEEDS are guaranteed to give satisfaction

A Feed for Every Purpose

—Poultry

—Pigeons

—Cattle

—Goats

Citrus Belt Milling Co.

Phone Upland 104

Bert Decker, Mgr.

Saturday's Meat Values

VEAL ROASTS—Per lb. 25c

VEAL STEW—Per lb. 15c

PORK ROASTS—Per lb. (Shoulder Cuts) 18c

BACON SQUARES—Per lb. 20c

Double Tickets on the Diamond Ring all Day Saturday

BRYANT'S MEAT MARKET

With Johnson & Brown

—PHONE 57—

THE high, thick, sharp-edged blocks of the Goodyear All-Weather Tread keep the maximum traction and safety under your car every foot of the way. They resist sideslip and skidding, help make the most of fuel, and protect your motor from the strain of stalling or spinning wheels.

As Goodyear Service Station Dealers we sell and recommend the new Goodyear Cords with the beveled All-Weather Tread and back them up with standard Goodyear Service

GRAHAME'S SUPER-SERVICE STATION

ROY CREIGHTON

GOODYEAR

"Los Angeles Made for Western Trade"

ANNOUNCING

The Opening of Our New Store

317 North Euclid Avenue, Ontario, Cal.

(Sophia Building)

WE STILL MAINTAIN OUR MAIN STREET STORE and for the convenience of our customers we have established this new "Up-Town" Store.

We are Featuring for 10 Days, Special Offerings On DINING ROOM SETS FOR THANKSGIVING

On both new and old re-furnishings, we offer values and savings.

A liberal allowance made on your old furniture in exchange for new.

JOHN BECK FURNITURE CO.

317 North Euclid Ave. —ONTARIO— R. H. Floyd, Mgr.

Upland News

One year $3.50

Saturday, November 10th

Six months trial subscripion $1

(New subscribers only)

Take advantage of this offer and enjoy your home paper

Father (to son just home from college and dressed in yellow shoes and spotted suit): "Son, you look like a fool."

Mother (just coming into the room): "Why, father, John looks just like you did twenty-five years ago."

SPECIAL FOR DOLLAR DAY

About 200

Pairs of

Men's, Women's and Children's

Felt Slippers at

$1.00 a pair

Buy them now for Xmas

Several numbers in Women's Shoes will be sold at surprisingly low prices. Not all sizes are left, so come early for them.

To introduce to the men of Upland and vicinity the nationally advertised line of MONITO SOX, we will sell for—

ONE DOLLAR

Four Pair of the best 35c sox on the market. Saturday only.

Yours For a Full Dollar's Worth

GOODBAN'S BROWNbilt SHOE STORE

241 Second Ave. UPLAND Phone 553-J

OFF-SEASON FREIGHT TRAFFIC HEAVY

With freight traffic over the Santa Fe and Union Pacific fully 25 per cent heavier than during the corresponding period of any previous year and crews repeatedly being relieved out on the line because of the 16-hour law, the double-tracking of the line between Hicks and Summit will be ordered within a few months, it became known yesterday.

The stretch of single track between Summit and Hicks will be the only one-track section between Arizona and Los Angeles on the completion of work now under way on the desert. The Arizona double-track work will be completed in the spring, and it is expected the contractors will then be moved to begin the work south of Barstow.

U. P. Wants Faster Service

The Union Pacific is calling for faster movement of its trains over the Santa Fe and cannot build its own line through the mountains except at terrific tunnel expense, for Cajon Pass will not accommodate more tracks than the two maintained by the Santa Fe.

In former years, the railway officials said, the freight business slumped in the fall, frequently forcing train and yard service employes out of work until the opening of the citrus fruit shipping season, starting early in January. This year, however, freight traffic is taxing both the Union Pacific and Santa Fe's facilities.

Early Season for Citrus Fruits

No forecasts of a reduction in the traffic both transcontinental and interstate are visible, reflecting the steady growth and prosperity of the state, the officials declared, and providing employment for all classes of railway employes. Traffic department officials are already preparing to handle the citrus fruit crop. Because of the early season, the movement will begin several weeks earlier than usual, it is expected.

On the entire Santa Fe lines, freight car loading during the month of September showed an increase of 1,066 cars over September of 1922, according to statistics issued yesterday. The figures, with the commodities classified, follow:

	1923	1922
Stock	16,136	14,236
Grain	6,926	6,662
Lumber	5,794	6,077
Refrigerator freight	16,579	17,765
Oil	20,975	23,2 8
Coal	8,129	9,057
Other freight	88,754	85,142
Total	163,293	162,227

BIG GOLD STRIKE IN RAND DISTRICT

Gold strike of vast extent and high quality was reported to have been made in the Kelley Mine in the Rand mining district Wednesday.

Edw. Kerkelrath, business partner of J. P. Carroll, brought in the report. He believes the strike is the largest that has ever been made in the Rand mining district, which now looms in importance as a gold even more than a silver or tungsten district.

Fifteen samples from the extensive ledge discovered in the Kelley Mine 960 feet north of the main shaft have been assayed at an average of $44.60 to the ton. Some samples assayed as high as $109. Drift where the gold was located started at the point of discovery with a depth of 20 feet and tapped several hundred feet distant had a 16-foot depth. It will contain unlimited quantities of gold, its discoverers believe.

Drift is found at a vertical depth of 650 feet, or over 1,100 feet by way of the incline approach. It is believed that other rich drifts will be encountered between the drift and the surface.

Plans will be made by the California Rand Silver (Kelley Mine) to sink a shaft through these upper strata.

Ten-stamp mill of the Baltic Mine is in operation. A 4-foot gold drift of high quality has been encountered on the Bluebird claim, which is being improved by the owners of the Baltic, White Horse and other promising properties, whose production is almost entirely of gold.

Mr. Herkelrath predicts that the Kelley strike will bring the largest rush in history to Randsburg.

New milling ore bodies have been discovered on the seventh and eighth level of the California Rand Silver, Inc., mine near Osdick. On the seventh level south of the east crosscut on the antimony vein, a drift has been run 150 feet in a 14-foot orebody with rich values in silver and gold, and the face is still in ore. In a corresponding position on the eighth level an orebody 20 feet wide and averaging about the same values has been opened up for 40 feet. It is believed that there will be found a continuous body of this ore between the two levels, which are 100 feet apart.

The annual report shows that the net value of the ore and concentrates produced for the eleven months ending August 1st was $1,881,944.84. To August 1st the gross production has been $8,930,430.89, and the net $6,617,059.62. Taxes for the year totaled $147,268.66. The mine has a steel headframe 110 feet high, and there is a battery of big thickeners for the recovery of water from the tailings from the mill. Both mine and mill operate on a three-shift basis, and 180 men are employed. There are two working shafts and two others.

ARMISTICE DAY ON MT. RUBIDOUX

Plans have been completed for an impressive Armistice Day ceremony on Mt. Rubidoux, Riverside, on Sunday afternoon. It is expected many visitors will be attracted to Riverside by the event.

Japan is to be honored at this year's services, and numerous of Southern California's leading Japanese will be present to participate in the program. The principal address is to be delivered by Dr. David Starr Jordan of Stanford University. Harry Robertson, famous San Francisco tenor, is coming from the Bay City to sing. The Boy Scouts and the Sherman Institute Band also will help make the service a success.

The pageant is to be the principal event of the afternoon, however. David Imboden of Los Angeles will appear as the Prince of Peace.

The complete program follows:

Music by the band.

Raising of American flag and singing of "Star Spangled Banner."

Raising of Japanese flag and singing of Japanese national anthem by Japanese school children.

Address by David Starr Jordan.

Address by Japanese consul.

Band number, "Peace, Perfect Peace."

First address of the Expositor.

Singing of "The Recessional" by chorus under leadership of A. L. Bostick.

"Meditation," from "Thais," played by concealed musicians, during which the Prince of Peace appears.

Second address of the Expositor.

Singing of "O, God, Our Help in Ages Past," as Prince of Peace kneels at the cross.

Third address of the Expositor, during which the Prince of Peace approaches the gathering and stops in a designated place.

Singing of "There's Wideness in God's Mercy."

Benediction.

Singing of "Abide With Me" and departure of the Prince of Peace.

ENGINE KILLS MAN SMASHES TRUCK

One man was killed and another probably fatally injured when a Santa Fe light engine struck an automobile truck on the Verdemont grade crossing north of San Bernardino, shortly before 7 o'clock Wednesday evening.

Antonio Barbosa of Victorville died at the Ramona Hospital about five minutes after he was received there. Cesario Perez, also of Victorville, is not expected to recover.

The engine, No. 1261, was in charge of Engineer W. W. Van Sanford and Fireman Paul W. Lemon. The occupants of the automobile, a truck, apparently did not see the engine. The truck was demolished.

Mr. and Mrs. Ragland of Upland reached the scene within a few minutes after the accident, and with the aid of the enginemen placed the two men in their car and rushed with them to the hospital here.

Sheriff W. A. Shay, who was returning from the desert, arrived a few minutes later.

The car was registered to F. C. Perez of Victorville.

CRIMINAL CASES SET FOR TRIAL

The case of people vs. P. V. Quiroz, charged with contributing to the delinquency of a minor, was this morning re-set for trial in Superior Court, November 30, the jury having disagreed when the case was heard here last week.

Quiroz is charged with having been a companion of Gladys Jefferson when Eileen Erickson, 15, was taken automobile riding recently. Mrs. Jefferson was last week convicted of contributing to the delinquency and sentenced to a year in jail.

The case of R. E. Parr, public accountana, charged with embezzlement of $479.49 from J. B. Lafourcade, was set for trial March 25, 1924.

Isaisas Latasa, charged with burglary, entered a plea of not guilty this morning. Superior Judge Benjamin F. Warmer set his trial for December 19.

Case of people vs A. D. Rutherford, charged with resisting an officer, was set for March 20, 1924.

MONEY FOR STATE FROM TIMBER SALE

The State of California has received $318,339.67 from the United States Department of Agriculture as its share of the receipts from the fiscal year 1923, according to an announcement by the department. Word to this effect has been sent to Governor F. W. Richardson. California contains 19 national forests located in various parts of the state. The total area amounts to 19,147,587 acres.

One-fourth of the moneys received by the department from timber sales, grazing permits, and other uses of national forest lands is turned over to the states in which such lands are located on a pro rata basis in accordance with an act of Congress. Such sums are for the school and road funds of the counties containing these lands.

The total sum turned over to all states containing national forests during the fiscal year '23 amounted to $1,321,422. Twenty-seven states and Alaska shared in the distribution of this sum, which exceeded the annual average for the previous five years by about $250,000. Increased sales of timber were largely responsible for the record-breaking receipts of 1923.

SCHIPA AND PUBLIC OPINION

The appearance of Tito Schipa (pronounced Tee-to Skee-pa), the eminent opera tenor, at Pomona College, November 12, will be an extraordinary event, inasmuch as he is counted the foremost lyric singer of the day. He has attained this position through an uninterrupted succession of brilliant achievements and is one of the few artists whom the public has accepted as worthy of its most flattering support and commendation.

While in Chicago last summer Professor Lyman, of the Department of Music at Pomona College, heard Tito Schipa. Mr. Schipa sang the leading tenor role in the opera "L'Elsir d'Amore" at Ravinia Park. The critics the next day spoke of his singing as marvelous. In this opinion the whole audience certainly agreed, for rarely does any artist appear before the public with such a remarkable command of his voice as did Schipa that evening. Mr. Lyman feels that the people of this vicinity are to have one of the greatest treats that they have ever experienced in hearing this wonderful young artist. He is to the tenors what Galli-Curci is to the sopranos.

Pomona College Music and Drama Course

TITO SCHIPA

WORLD FAMOUS LYRIC TENOR

Monday, Nov. 12th, 8 O'clock

Bridges Hall, Pomona College, Claremont

Reservations of seats for season ticket holders on Friday and Saturday, Nov. 9 and 10; 8—12 A.M. and 1—4 P.M., Bridges Hall Box Office. Single admissions, on sale Monday only, $1.50 and $2.00. Phone Claremont 3457.

No Phone Reservations on First Morning of Sale

Adams' Grocery

"THE PRICE CUTTER"

One Dollar "Hard to Beat" Values for Dollar Day

2 lbs. Bucket Lard, 50c; 1 Can Best Corn, 25; 1 Can Peas, 25c, and Tomato Catsup, 15c, for $1.00

1 Can Corn, 25c; 1 Can Peas, 25c; 2 Cans Van Camp's Pork & Beans, 25c; 1 Campbell's Soup, 15c; and 1 Can Bartlett Pears, 25c, for $1.00

2 Cans Bartlett Pears, 50c; 1 School Boy's Peanut Butter, 95c, for $1.00

7 Bars Laundry Soap, 35c; 2 Sun Maid Raisins, 30c; 3 Bars Toilet Soap, 30c; 1 Can Campbell's Soup 15c, for $1.00

GROCERIES DELIVERED FREE

Phone 132 UPLAND 117 2nd Ave.

ALLEE & LAMB

AutoLaundry

—Just West of Postoffice—

CARS— WASHED, POLISHED, GREASED, MOTOR CLEANING

OILS— PENNZOIL, VEEDOIL, ZEROLENE, A. B. C.

LET US MAKE THE OLD TOP WATERPROOF FOR THE RAINY SEASON

Phone 535-J UPLAND East Ninth St.

CONTRACTORS and BUILDERS

We are able to furnish:

—Face Brick
—Mantle Brick
—Fire Brick
—Hollow Clay Tile
—Cement Tile
—Stuccos
—Cement
—Sewer Pipes
—Plastic Waterproof Cement
—Common Brick
—Metal Lath
—Reinforcing Steel
—Structural Steel
—Lime
—Lime Putty
—Mortor Colors
—Metal Sash
—Gas Flue Lining
—Roof Tile

And Other Materials Necessary To The Modern Builder

The Campbell Building Material Company

152 2nd Ave. UPLAND, CAL. Phone 79

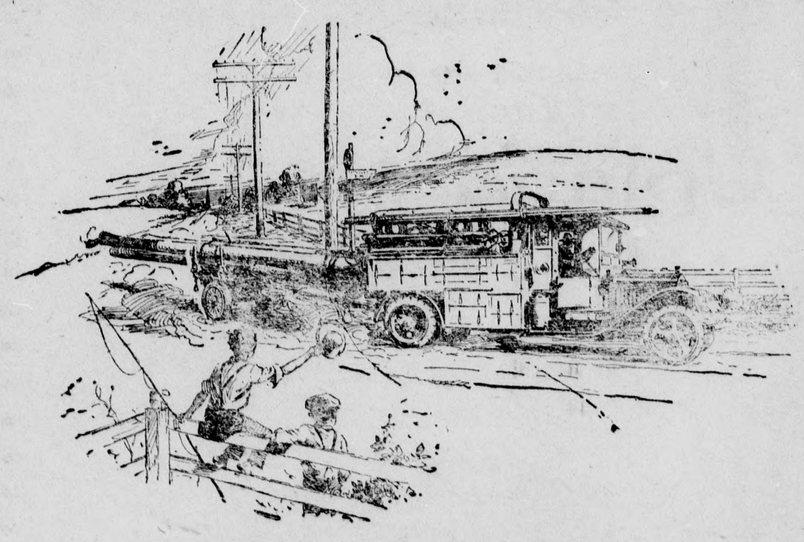

Building for Growth

Long in advance of actual work telephone construction must be foreseen, engineered and financed.

Many men and many machines, unseen by you, are working to provide you and your neighbors with adequate service.

If you had magic eyes, you could see, all over America, thousands of towns where work is in progress. Every working day the Bell System's bill for new construction is over three-quarters of a million dollars.

All of this new construction benefits you. Every extension of telephone facilities, any where, increases the value of telephone service everywhere.

Every dollar's worth of new Bell System construction enables each community better to work out its own destiny and knits it and other communities more closely together into a national commonwealth of speech.

Bell System

One Policy . One System Universal Service

And All Directed Towards Better Service

Ontario and Upland Telephone Company

FORMER SINGERS WARBLE AT COLLEGE

Five members of the Chaffey graduating class of '23, have fulfilled the requirements, and have been accepted by the U. S. C. Glee Club, which has attained exceptional musical significance in the last few years.

While at Chaffey, Harold Reed, Robert Bradshaw, Lewis Green, Fred Parker and Philip Hamilton, distinguished themselves in many ways, and acquired a large host of friends.

The fame of the U. S. C. Glee Club has reached beyond the bounds of Southern California. As a result a trip to New York, is being planned for this year.

THE TIME OF TRIAL

"Do you have to see a doctor before you get booze in this town?"

"No, afterwards."—Harvard Lampoon.

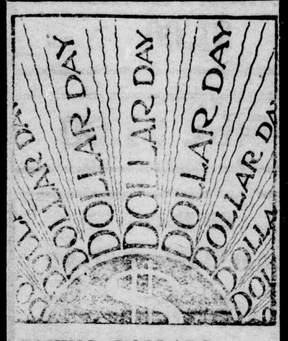

SAVING DOLLARS—

—The old saying, "Money Saved is Money Earned" is even more true today than when it was first uttered.

—And the young man or woman who would like to get ahead in the world, who wants to be financially independent at some time in life, can find no more certain way to accomplish it than to start a

SAVINGS ACCOUNT
with
The Bank of Your Savings
AND START IT NOW.
Deposit One Dollar Saturday.
the big thing is to start.

Citizens Savings Bank
of Upland, Calif.
In Commercial National Bank Building

PROMOTERS' AIDS

By H. J. KENNER,
Manager, The Better Business Bureau of New York City

Around New York there are a few so-called "industrial laboratories" which breed inventions to provide the foundation for numerous schemes which victimize incautious investors. They make a pretense of passing upon the merits of inventions and furnish them for a consideration to promoters, who are much more interested in selling stock than in proving the manufacturing and marketing worth of any patent involved. Even guileless inventors are sometimes the prey of these "patent authorities," who also pose as "industrial experts" and "research specialists."

One of these so-called laboratories a few months ago furnished patents for a radio apparatus promotion wihch was nipped in the bud before it sold more than a few thousand dollars' worth of stock. Another was found to have provided designs for a commercial aircraft scheme which was selling stock for the purpose of manufacturing a new type of airship and operating a transportation line.

Chimerical enterprises such as these are especially appealing to that portion of the public which is particularly credulous about prospects of large profits through patent devices in new fields. The prudent investor will not merely be skeptical about securities offered in such promotions. He will get all of the facts. Even then he will risk nothing unless he can well afford to lose.

WHERE IT STRUCK

"Did you see the expression on the face of Mrs. Brown when I told her that she doesn't look any older than her daughter?" asked Jones.

"No," replied Mrs. Jones, "I didn't notice it. I was looking at the expression on the daughter's face."—Houston Post.

When we say we guarantee "EXCELLENCE" we mean excellence in cattle; excellence in bottling; excellence in delivery. We realize that to have the best of patronage we must give the best of service.

"Quality Dairy Products"

Ontario - Upland Creamery

Phone Ontario 77.

ENGRAVED CHRISTMAS GREETINGS

Watch this Space for Results

"THE AUBURN LINE"

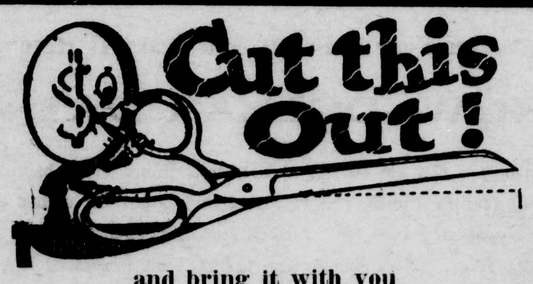

and bring it with you

THIS IS DISH DAY

White Table Ware

Cup and Saucer, for	13c
9-inch Plates, for	14c
Fruit Dishes, for	09c
Oat Meal Dishes, for	10c
Vegetable Dishes, at	15c to 30c

10% discount on all Table Dinner Ware

Two English Patterns and Five American Patterns
All New Stocks.
A special on a few close-out patterns.

A few Odd Pieces
DRESSING TABLES and CHIFFONIERS

2-In. POST BED—7/8-in. filler—
for this day only **$8.85**

Upland Furniture Co.
W. E. Phillips, Prop.
Phone 131 2nd Ave.

RESULTS OF EGG CONTEST GIVEN

Twenty-Nine Entries Competing for Honors

F. Hermes & Sons Win First Leg of Contest

The Chaffey Egg Laying Contest has just completed the first full month of its existence. Twenty-nine entries are competing for highest honors.

The contest is being staged in the houses where the former Chaffey flock was kept. Each rancher participating has entered one or more pens. A pen consists of ten birds. This pen is put in a coop with hens from other flocks and given a ring and leg band with a number on it. Then the hen is known by her number and color of the ring.

The hens are being fed a special mash, the content of which was decided by an organization of poultrymen in this district. Care of the chickens is in charge of Richard Smith, who cared for the Chaffey flock. Every hour a round of the trap nests is made and the hens that have laid are removed. The number is noted and the hen is accredited with an egg. If an egg is found on the floor all chickens in that division are given credit for an equal share, thus pens may come out at the end of the month with a fraction of an egg with its total.

There are three classes in which the eggs are graded: Under pullet, pullet and standard. The under pullet sizes are the eggs that weigh less than 16 ounces per dozen. Pullet size is from 16 to 18 ounces to the dozen, and standard size eggs are those that weigh 18 ounces or more per dozen.

In October the highest producing pen belonged to F. Hermes & Sons, with a total of 210 2-5 eggs, or an average of 67.87 per cent daily average for the pen. The average production per bird for the month in this pen is 21.04 eggs.

The second highest pen is that of Highland Ranch, with a total of 201 1-5 eggs, an average daily production of 64.9 per cent, and an average individual production of 20.12 eggs for the month.

Third pen is owned by B. S. Smallwood, and laid 198 eggs. The average daily production was 63.87 per cent. Average production was 19.8 eggs per bird.

High hens were: First, No. 402, owned by Williams, 28 eggs; second, No. 54, owned by Highland Ranch, 26 eggs; third, No. 137, owned by Old Iron Spoon Ranch, 26 eggs.

The Ontario Chamber of Commerce is donating gold, silver and bronze medals for those pens which stand first, second and third, respectively, at the close of the contest on the ninth of next September. The Upland Chamber of Commerce is donating similar medals for the individual hens that stand highest at that time. These prizes will not only give additional interest to the records, but will also accord to the several poultrymen concerned recognition for the records maed.

FONTANA SCHOOL TAX MAY BE REFUNDED

Taxes paid by Fontana property owners totalling $2,100 toward school maintenance should be returned to individual taxpayers, according to an opinion by Deputy District Attorney M. O. Hert announced yesterday.

The taxes were levied for 1922-23 and Fontana later became a part of the Chaffey Union High School district. The funds are in the county treasury marked "dead," as the entry into the union high school district changed the taxation of the district.

Hez Heck says: "Flivvers rush in where twin sixes fear to tread."

Buy a Tailored to Measure Suit and get a reduction of

$1.00

or more according to price of Suit — on Dollar Day.

See Us For
CLEANING
PRESSING
and DYEING

JAMES MERCHANT
Phone 54-J 107 2nd Ave.
UNIQUE CLEANER

ONTARIO

Collection Attempt Undoing

J. E. Scott, whose motor car was wrecked and whose wife and himself were badly injured Saturday morning when the machine went in the ditch on East A street, near Guasti, was arrested yesterday when he attempted to collect more than $1000 from the Automobile Club of Southern California, with whom the auto was insured.

Investigation by E. J. Dirking, manager of the Ontario Branch office of the Auto Club [illegible], resulted in word from Sa[illegible]nta Maria, which the Scott[illegible]s gave as their address, that the man had agreed to purchase the high-priced car he was driving from a motor concern there and had given a check for $400 on an eastern Bank which had proved to be a forgery.

Scott's arrest on a felony warrant at the direction of the Santa Maria authorities followed. Scott and his wife were occupying rooms at an Euclid Avenue hotel at the time of their arrest, having been released from the San Antonio hospital a day or two earlier. Scott gives his age as 26. He was turned over to the Santa Maria authorities.

Anti-Narcotic Stand

Members of the Lions Club, in weekly luncheon session Wednesday afternoon at Hotel Casa Blanca, went on record as strongly backing the program of the International Narcotic Education Society in its fight against the spread of the drug habit and pledged $35.00 toward Ontario's $500 quota to be used in this work.

Named on a special committee to aid in this anti-narcotic work were N. E. Trautman, the Rev. W. Earle Smith and Charles Cornelius.

Plans for putting across the annual Red Cross roll call, which is to be sponsored by the Lions this year, and which opens Nov. 11, with Red Cross sermons by practically all the ministers in the city, were gone into at length. The Lions Club is already 100 per cent Red Cross, every member having been signed up, it was announced.

Miss Rita Gould, who was the special guest at Wednesday's luncheon, favored the gathering with several contralto solos which were greatly enjoyed.

Tourist Is Robbed

Edward Arps, a motor tourist who arrived in Ontario Tuesday, coming from Colorado, awoke Wednesday morning to find that his trousers which he had rolled up under his head for a pillow, had been removed while he slumbered and with them had gone $120 in cash and a 21-jewel gold watch, which were in the pockets.

The trousers were later found discarded in the street, but the cash and watch are still among the missing, according to report to the police.

Has Lame Shoulder

A burglar who did his stuff with a revolver in one hand and an electric flashlight in the other, was believed to be carrying about a decidedly-lame left shoulder today as the result of a heavy hammer blow administered by John Williamson, 508 East D Street, when the burglar ventured early Wednesday morning into a garage at the rear in which Williamson was sleeping.

The sleeper was awakened by the entrance of the thief and as the latter stooped to examine an object on the floor by the light of his electric torch, Williamson seized a hammer near his cot and administered the blow.

The burglar gave a cry of pain and staggered out and away into the darkness. Being without a gun, Williamson did not follow, but was able to furnish a good description of the man to the police.

Get a Box

—of SHOE POLISH FREE with every Pair of Ladies' Shoes Half-Soled on Saturday.

HAVE YOUR SHOE
REPAIRING
DONE FOR WINTER
—at—

Sanitary Shoe Hospital
A. E. Tucker, Prop.
176 Second Avenue
UPLAND

MINER IS KILLED IN DESERT DUEL

Charles Kinser, forty years old, a Rand district miner, was shot through the heart and instantly killed at Osdick Saturday night, as the climax of a feud with Harry Lewis, fifty years old, also a miner.

Lewis, who is alleged to have fired the shot, was taken into custody by Constable Mahood and brought to the county jail.

According to the report of the shooting to Sheriff W. A. Shay, the two men had words early in the evening. Kinser was armed with a knife. Lewis went to his room and secured a revolver. The two men met again in front of the Osdick garage and the battle began.

Coroner J. B. Hanna was notified of the killing and started plans for the holding of the inquest.

Lewis made no attempt to resist arrest and was brought directly to the county jail.

According to the story furnished officers by Lewis, the latter several times warned Kinser to stay away from him. The story of Lewis is that Kinser came after him with a knife, threatening to kill him.

After several warnings, Lewis went to get his gun. Then he reports Kinser continued to threaten him with the knife. Lewis is then said by officers to have fired, the bullet penetrating Kinser's heart.

$1.00 Specials

Any $1.50 Handle Bar	$1.00
Any $1.50 Pocket Knife	$1.00
Any $1.50 Bill Fold	$1.00

Agent For
THE POPULAR DAYTON BICYCLE

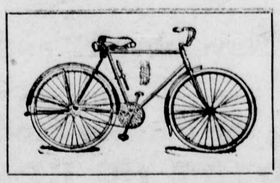

Bicycles, Sporting Goods, Velocipedes, Scooters, Wagons, Cutlery and Footballs

JOHN PALMER

Second Avenue —UPLAND— Phone 19-J

INTEGRITY Studebaker SERVICE

The 1924 Model Studebaker Light-Six Coupe-Roadster
$1225
f. o. b. factory

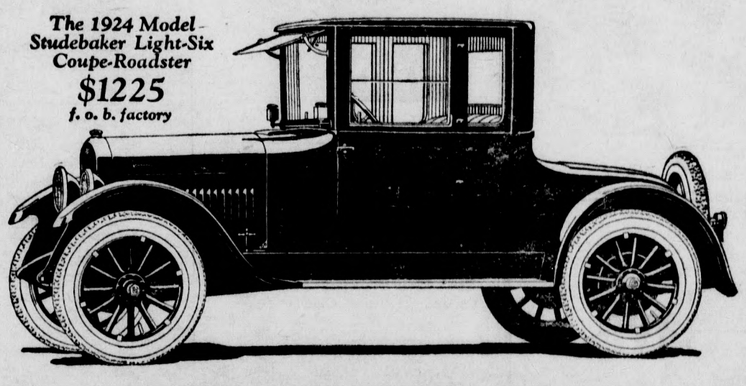

The 1924 Model Studebaker Light-Six closed cars are quality cars.

They are built to endure—to give lasting satisfaction.

Both body and chassis are produced in Studebaker plants where painstaking craftsmanship has always been the rule—and the practice.

By manufacturing complete motors, transmissions, axles, frames, bodies, tops, castings, forgings, and stampings, parts-makers' profits are eliminated from costs, and one profit only is included in Studebaker prices.

Phone or call for demonstration.

Terms to Meet Your Convenience

The 1924 Model Studebaker Light-Six Sedan
$1550
f. o. b. factory

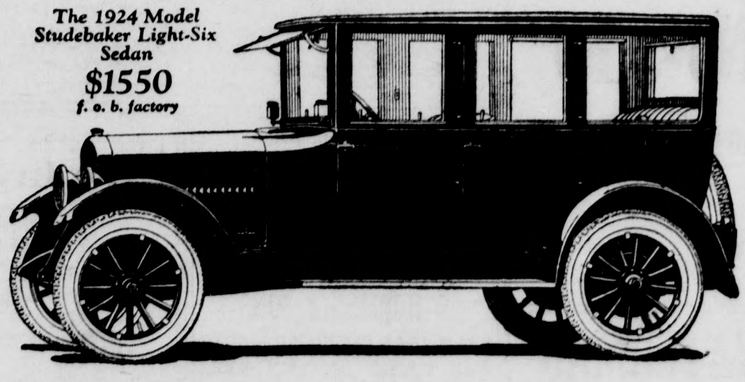

PEARSON & PEARSON
ONTARIO

THIS IS A STUDEBAKER YEAR

POWER COMFORT

ELKS'
Thanksgiving Charity Fund
California Theatre
Ontario
Monday-Tuesday Evenings
November 12 and 13

See the Famous Production
"RUPERT OF HENTZAU"

Admission 30 cents

Save Money and Buy Your TIRES

..at..

20% Reduction Saturday Nov. 10

All Standard Makes

..at..

WATERMAN

THE GARAGE
ON THE AVENUE
Phone 116-J

FOR SALE

FOR SALE—Berkshire Boar for $25; 2 years old, pure-bred, weight about 400 pounds, and a prize-winner at fair. One good Brood Sow, $30. Phone 225-R.

FOR SALE—3 Acres in oranges at San Antonio Heights; good crop on trees. Phone Upland 22-W-1. 51-t-3-x

FOR SALE—Household Goods: One 4-burner Gas Range, 1 Iron Bed, Springs and Mattress, one 6-foot Oak Extension Table, one Combination Desk and Bookcase, one Birdseye Maple Chiffonier; must sell. Also House for rent. 508 Third Avenue. 51-t-2-x

FOR SALE—New crop Dried Apricots, good quality, 10c pound. Strawn's Ranch, Phone 225-R.

FOR SALE—Choice Oat Hay; fine quality; delivered, $26 per ton. Bennett's Ranch, Etiwanda. 50-t-4

FOR RENT

FOR RENT—Furnished Room. Phone 212-J, or call 994 East Ninth Street. 51-t-2-x

FOR RENT—My 2-room Furnished House at 827 Campus Avenue. Phone 38-W. 51-t-1-x

FOR RENT—Furnished Apartment, at 469 Third Avenue. Phone 134-J. 51-tf

MISCELLANEOUS

FOR EXCHANGE—5 acres Navels, 16 years old, in Upland's best district, with buildings; price $8,500. Will consider buildings. Address P. O. Box 360, Upland, Cal. 38-t-6

BURTON BEAUTY SHOP, 335 First Avenue, Phone 516-J. 5-t-18

WANTED—Clean rags, 5 cents a pound. News Office.

TOGGENBURG BUCK for service at Strawn's Ranch. Fee, $1.50. Call Phone 225-R.

WANTED TO TRADE—A Lot in Upland for a car. Address J. B. Hawthorne, Claremont. 50-t-2-x

LOST—On Thursday afternoon, Boston Bull, female. Finder phone 399-W. 50-t-1

WANTED — Private coaching in Gregg Shorthand, reasonable. Beginners a specialty. 312 West 8th, Claremont. Phone Claremont 4961. 51-t-4-x

MOUNTAIN APPLES—For sale cheap; Cider 35c per gallon. C. C. Miller, Second Avenue and Colorado Street, Yucaipa. 51-t-1

LOST—On Thursday afternoon, Boston Bull, female. Finder phone 399-W. Reward given. 51-t-1

F HERMES & SONS
PRACTICAL CUSTOM TAILORS
AND SUPER DRY-CLEANERS
All Work Done in Our Shop
238 SECOND AVENUE
Tel. 126-J, Upland

AS TO NOSES

A flapper thinks the best thing to do with a nose is powder it, but personally we think the best thing to do with a nose is to keep it out of other people's affairs and off of the grindstone.—Cincinnati Express.

EELS—AKEY WEDDING—

A pretty wedding ceremony was solemnized yesterday evening at the home of Mr. and Mrs. A. W. Eels on North Euclid Avenue, when their son, Roy, and Miss Grace Akey, daughter of Mrs. C. S. Akey, East D Street, Ontario, were married.

The rooms were beautifully decorated with baskets of flowers and greenery, and the service was read by Dr. R. C. Stone, of the Upland Presbyterian Church.

The bride wore a gown of white crepe de chine and carried a shower bouquet of white rose-buds and maidenhair fern. She was attended by Miss Madge Hopkins, and Miss Winnie Eels, sister of the groom, was flower-girl.

The wedding march was played by Miss Georgiana Bruffield, who also sang "I Love You Truly," and Miss Mabel Watson also assisted with the music.

Fifty guests from Los Angeles, Pasadena, Ontario and Upland were present, and after the ceremony a reception was held when Mr. and Mrs. Roy Eels received the congratulations of their assembled friends.

Later they left on a honeymoon trip, and on their return will make their home on Euclid Avenue, Upland.

* * *

CHURCH NOTES

BETHANY UNION CONGREGATION
San Antonio Heights

The Christian Endeavor at 9:30 Sunday morning.

Sunday School at 2:45 p.m.

Sermon at 4 p.m. by Rev. Zelah J. Farmer; subject, "Jesus breaking the seals of the closed book"; text, Rev. 5-9.

Prayer Meeting Wednesday evening at 7:30.

The annual business meeting of the church Tuesday evening, Nov. 20, at 7:30.

FIRST METHODIST
Charles A. Kent, Pastor

9:30 a.m.—The Retreat.

9:45 a.m.—Sunday School. Attendance last Sunday 378; goal 385. Cradle Roll Class in the parsonage.

11a.m.—Morning worship. Sermon by the pastor.

6 p.m.—Young People's Choir rehearsal.

6:30 p.m.—Epworth Leagues: 1, The Senior League, for those beyond High School; "The New World Citizen," John 3:16-18. 2, High School League; same subject; Warren Atwood, leader. 3, Intermediate League, same subject; Elizabeth Kelsey, leader.

7:30 p.m.—Special evening service. Captain Richmond Pearson Hobson, President International Narcotic Educational Association, will speak on "Opium, Morphine, Heroin, Cocaine."

ST. MARK'S CHURCH
Euclid Avenue and F. Street
Rev. Bert Foster, D.D., Rector
Twenty-fourth Sunday after Trinity

Sunday School, 9:30; morning prayer and sermon, 10:45. This being Armistice Day, the rector will preach on the grounds and possibility of world peace. On this day all Christian people should pray for God's blessing on our nation and for guidance for those upon whom the responsibility of government falls.

PRESBYTERIAN CHURCH NOTICES

"Armistice Day" is to be observed in the Presbyterian Church Sabbath morning by special music, and an address by the pastor on "Boasting When Taking Off the Armor." The choir numbers are as follows:

"Sing Unto God".....Halbert
Organ solo, "A Mighty Fortress" .....Luther's Hymn
Solo, "Mother Machree".....Sung by Archie Moore
"A Song of Thanksgiving".....Dutch
Organ solo, "Festal March".....Tannhauser
Solo, "O Mother o' Mine".....Sung by Mrs. Blakeslee
"Recessional".....De Kovan

A special invitation is given to all members of the G.A.R. and American Legion and friends of peace.

The evening service is to be a union service in the Methodist Church, at which time Captain Hobson is to speak on "The Drug Menace." This is at 7:30.

Sabbath School meets at 9:45 a.m. C. E. in the evening at 6:30.

We Invite

You To Come In On
DOLLAR DAY
for a good home cooked meal. You will find the very best here in food values.
This is our First Anniversary and we thank you for your patronage.

Favorite Cafe
Cor. Second at "A" St.
UPLAND

PRESBYTERIANS TO HOLD A BAZAAR

Booths emblematic of the Seasons of the Year, a splendid exhibit of articles from Hawaii, and tempting food will be among the attractions that will make the annual Bazaar of the Upland Presbyterian church one of the great events of the year in our community. The date is Friday, November 23, and the committees are working to make the Bazaar the best that has been held in this city.

The ladies of the church and congregation have made their plans under the direction of Mrs. Charles V. Barr, Mrs. C. E. Corry and Mrs. Frank Van Natta, the general committee. Coming as it does just before the holiday season, the committee will make Christmas shopping easy and most satisfactory.

The Utility Booth which Mrs. R. C. Norton and her helpers will arrange is a way appropriate to the summer season, and will display all sorts of helps for the home.

The Autumn season which is the time of gathering fruits and other crops will be celebrated in the booth offering such a tempting line of edibles that Mrs. Bess Jones and her co-workers will find it hard to supply the demand.

The Frances Paul Girls will have the Winter booth, and will feature gifts for grown-ups and children. Those who have had the opportunity to peep at the gifts that Mrs. Edward C. Harwood and her class have been preparing for so long, promise that the Winter booth will surprise even the most enthusiastic shoppers. The gifts for little children especially will be well nigh irresistible.

One of the striking features of the day will be the Hawaiian booth, which has been made possible through the help of Mrs. Troeller, who left the Upland schools a few years ago to take up important work in the Islands. The articles in this booth will all be hand made in the Islands.

Mrs. C. E. Corry and Mrs. Earl Paul are preparing surprises for the younger folks.

The afternoon social hour will be in charge of The Frances Paul Girls, and tea will be served from 3 o'clock to 6.

The Cafeteria Supper is always the culminating event of the Day, and Mrs. Thomas Harris is directing the committee that is planning an elaborate menu for this occasion.

The plans for the Bazaar have been quietly made for months, and November 23 will see the results of the combined work of all ladies of the congregation. All the people of the community are invited to share in the delights of the day.

FIRST CHURCH OF CHRIST SCIENTIST
Euclid Avenue and G Street
Ontario, California.

Sunday services in the Church Edifice at 11:00 a. m.
Subject—"Adam and Fallen Man."
Sunday Schoool at 9:30 a. m.
Wednesday evening testimonial meeting at 8:00 o'clock.

Reading rooms of the church are located in Suite 9, Ontario National Bank Building, and are open daily, excepting Sundays and national holidays, from 12:30 to 4:30 p. m., where the Bible and authorized Christian Science literature may be read, purchased or borrowed.

The public is cordially invited to attend the church services and to avail itself of the privileges of the reading rooms.

ONTARIO

Annexation Planned

That a number of adjacent tracts are shortly to seek annexation to the Ontario city corporate limits became known last night when City Attorney E. H. Jolliffe announced to the city planning commission, in monthly session at the city hall, that he is now preparing petitions calling for annexation elections in a number of nearby districts.

Mr. Jolliffe expressed the wish that persons desiring annexation might get together with their plans so that, for example, the eastern city limits might be extended to Vineyard Ave., which would make for uniformity, instead of taking in a small tract here and another there, resulting in a jagged boundary line for the city. This was discussed at length, but as it is necessary for such a move to come from the outside, no action could be taken.

The plot of a new sub-division belonging to Messrs Ball, Mead and Emmons, known as the Rosewood tract, and lying between J and Fourth Streets and Columbia and Sultana Avenues, was recommended by the commission for approval by the city council. Rosewood court is to be extended east through this tract from Columbia to Sultana Avenue and the street is to be curbed, paved and sidewalked, with sewers installed.

Another tract plot submitted by C. P. Humphries, lying between Bon View and Cucamonga Avenues, Main Street and the Southern Pacific right-of-way, was also recommended for approval. Mr. Humphries is reported already to have sold all the lots of another sub-division in this section, a plot of which was approved only a few weeks ago.

ROTARY CLUB

It was "Employers and Employees Day" for the Ontario Rotary Club at their weekly luncheon at Hotel Casa Blanca yesterday afternoon and the business methods committee, numbering E. H. Richardson, George A. McCrea and Frank W. Northcott, were in charge of the program. Each member took as his guest one of his own employees or an employee of someone else.

In a brief but helpful talk on "Business Methods", Mr. Richardson stressed the importance of each business concern having a code of business ethics to which they should live up.

Glenn D. Smith, general manger of the Ontario Power Company, gave a splendid address on "The Obligation of Employer to Employee." He emphasized the importance of the employer first gaining the confidence and respect of the man he employs and recited the value of giving the employee credit where credit is due, holding that encouragement makes for better effort.

Mrs. Amy Bidwell, an employee of the Ontario Power Company, responded with a talk on "The Obligation of Employee to Employer." She held that if an employee is not worth more to his employer than his pay envelope, he is not a profitable investment and declared that so long as a man is willing to accept pay for his services, he should not allow outside influences to interfere in any way with his loyalty and efficiency to his employer.

Claude W. Randall, city superintendent of schools, spoke briefly on the second article of the Rotary code of ethics, as it applies in the relation of employer to employee, "service before self."

ORANGE SHOW EXHIBIT

Determination to make Ontario's exhibit at the coming National Orange Show better and more attractive than ever before was voiced yesterday afternoon when members of the Orange Show committee met in special session at the Ontario Chamber of Commerce for a discussion of preliminary plans.

The exhibit will occupy a space in the display tent 16 by 20 feet and word was sent to San Bernardino yesterday to reserve that space for the Ontario Chamber.

On the exhibit committee are Edward Middough, chairman; Willard D. Ball, Jr., Hugh H. Frankish, W. W. Stevens and J. A. Armstrong.

Big Dollar Day Values
SATURDAY ONLY

Double Bankees 4% Discount

50 lbs. POTATOES $1.00

11 lbs. SUGAR $1.00

SW Catsup (30c value) 4 bottles $1

"H. & R. Best" COFFEE 2½ lbs. $1.00

6 lbs. LARGE PRUNES $1.00

New Walnuts 25c value—5lbs. $1.00

5 Cans FANCY PEACHES 25c Value $1.00

25 Bars POLAR WHITE SOAP $1.00

HAYMAN & ROGERS
CASH GROCERS
The Store That Saves You Money

MOORE'S UPLAND PUBLIC MARKET
NINTH STREET AT FIRST AVENUE

"more for less at Moore's"

You Will Get the Most for Your Dollar If You Trade It Here

TOMORROW—DOLLAR DAY

For instance, for one dollar you can get 40 lbs. of Potatoes. Think of 25 bars of P. and G. Naptha Soap for one "buck," or 17 lbs. of Pink Beans for a lone "bone." Other prices are proportionately low. Anyone that kicks about H. C. L. and doesn't take advantage of our prices should turn the kick on themselves.

GET IN EARLY

MARKET WILL BE CLOSED ALL DAY MONDAY, ARMISTICE DAY

"more for less at Moore's"

For Delivery Orders Phone 540

MEAT DEPARTMENT

We are as busy as bees now, but on the lookout for the SWARM SATURDAY so we can handle them with care
BUY YOUR MEAT FOR SUNDAY AND MONDAY
Store Closed All Day Monday

Edward Russell Phone 111 Chas. French